The Kingston Daily Freeman

VOL. LXI.—No. 237. CITY OF KINGSTON, N. Y., MONDAY EVENING, JULY 25, 1932. PRICE FOUR CENTS.

Commodity Surplus And Its Disposition, Conference Problem

Delegates Seek British Markets for Goods at Imperial Conference of British Empire—Other Questions Before Meeting to End Depression.

Ottawa, Ont., July 25 (AP).—Advocates of remonetization of silver at the Imperial Conference today linked a bi-metalism plan for the British commonwealth of nations with the idea of a super-empire bank.

Here, as in the United States, silver has its champions as a medium of exchange, and it is considered certain the silver question will be presented to the conference in connection with a plan to stabilize the unit of exchange within the empire.

The question involves intricate angles, however, and is still in the unofficial stage. The committee on currency had no official statement to make regarding the progress made with either the silver or the super-empire bank idea.

Delegates to the conference had practically given up today the notion of an inter-Dominion wheat tariff preference and were centering their attention on meat.

South Africa has joined Australia in a plea for a larger share of the British meat trade, only 51 per cent of which is now with the Dominions. Much of the other 49 per cent is with Argentina and the United States.

Want To Supply Meat.

"Geographically," the South African delegation pointed out in a statement, "there is no reason why the union of South Africa, together with Southern Rhodesia, the protectorates and Southwest Africa, should not produce a sufficient number of good quality cattle for the regular supply of chilled beef to the British market."

Inter-Empire trade in minor commodities now supplied by the United States and Argentina also figured prominently in the schedule for this week's work.

In the case of wheat, the empire produces more than it consumes and any tariff treatment would be likely to have small effect in a commodity subject to a world price level.

South Africa, Australia and New Zealand virtually decided over the week-end that more advantage could be gained by centering on meat, fruits and other products of which the empire produces less than it consumes.

By readjustments in crop production in these items, their representatives urged, the empire might be made self-sustaining and the surpluses of other crops neutralized.

The departure was initiated by Premier Bruce of Australia who dropped the major crops of wheat and wool to discuss developments of Australia's meat industry as replacing British purchases abroad. Canada is highly interested in a larger share of the British meat, fruit and dairy products market, but had come into conference, as Premier Bennett said, prepared to make concessions to Britain on the theory that the great basic industries of both countries should be the ones selected for preferential treatment.

Wheat Problem.

On the welfare of the major industries, he said, depended the welfare of the countries themselves. This was taken to imply that Canada wanted the conference to make some disposition of her annual wheat surplus problem. The possibility has not passed, however, that the government may still attempt an empire wheat solution.

A virtual demand has been made that the British markets boycott Russian wheat and take empire grain in its place.

Foreign countries get an annual average of more than $100,000,000 of Great Britain's total outlay for beef. Australia now is Britain's most important source of beef within the empire.

The empire has an apparent annual deficiency of 2,011,897 hundred weight of mutton and lamb; 7,504,339 hundred weight of bacon and hams; 2,789,110 hundred weight of butter; 3,801,230 of apples and a deficiency of £7,000,000 worth of citrus fruits and £4,868,707 worth of canned and preserved fruits.

In 1924 the United Kingdom had a per capita consumption of 100 apples, 38 of which were supplied by the United States. Foreign countries supplied 74 per cent of all fresh fruits consumed in Britain from 1925 to 1928.

Tobacco Question.

It is said that all of the dominions could materially increase their yields of one or more of the deficient products if given preference against foreigners. In tobacco, alone, $79,000,000 worth of which was sold to Great Britain by the United States in 1930, the British empire has a deficiency of 1,208,062 hundred weight a year. Canada now is the greatest producer of the commonwealth, but Australia, India, South Africa and some of the African colonies are potentially large tobacco regions.

The unofficial British view of the British delegation was that Senator Borah's offer to support an international conference to deal with war debts involved the success of the conference here.

While the delegates insisted the position of the chairman of the foreign affairs committee of the American senate was a matter for London to discuss they indicated that definite action on war debts was a necessary complement to the accomplishments of the conference.

A spokesman said leadership of the kind Senator Borah seemed will-

(Continued on Page 10)

Arrest Proprietor Of Stumble Inn

John Combs Who Conducted the Place at 61 Hasbrouck Avenue Is Fined $50 and Jailed for 30 Days—Other Cases in Police Court.

The police were called to Stumble Inn at 61 Hasbrouck avenue on Saturday afternoon and Officers Sachloff and Boss placed John Combs, proprietor, under arrest on a charge of maintaining a public nuisance and arrested Willard Joy of 4 Murphy street, Edward Bradford of Connelly, Emma Banks of 4 Murphy street and Sadie Baker of Poughkeepsie on charges of public intoxication.

Bradford had his hearing adjourned to August 8, while the two women and Joy entered pleas of guilty when arraigned in police court before Judge Culloton this morning and were each fined $5.

Combs pled guilty to maintaining a public nuisance and was fined $50 and sentenced to 30 days in jail.

Said Schwartz Had a Gun.

Sunday the police department received a telephone call from a woman who said she was telephoning from Mt. Tremper and that her name was Mrs. Nicholas Schwartz of 72 Garden street. She said her husband, who is a painter, had a revolver with which he had threatened her and then had left Mt. Tremper heading toward Kingston. An alarm was sent out and Schwartz was picked up on Washington avenue by Motorcycle Officer Soper who arrested Schwartz on a charge of having a revolver in his possession without a writted permit to carry one.

This morning Schwartz entered a plea of not guilty, and the hearing was adjourned to Wednesday morning in police court.

Passed Stop Sign.

Frank Fisher of Mary's avenue was arrested Sunday on a charge of passing a stop sign on East Strand, at Broadway. He pled guilty and was fined $2.

Archibald Gilchrist of Stone Ridge, arrested on a charge of passing a stop sign, had his hearing set down for Tuesday.

Arrested for Parking.

Philip Lutzin, the tailor of lower Broadway, and the driven of his truck, Harold Henion of 422 Hasbrouck avenue, were both arrested Saturday by Officer Boss charged with violation of the parking ordinance restricting parking of cars on the westerly side of Broadway, between the Strand and Abeel street.

Henion received a suspended sentence and Lutzin was discharged. Lutzin told the judge that he had to park the truck in front of his place of business to load and unload or he would be unable to do business. Judge Culloton said a merchant had the right to park his truck in front of his own business place and discharged Lutzin.

Discouraged Bonus Army Dwindles

Washington, July 25 (AP).—A dwindling army of bonus seekers today confronted either a court battle or evacuation of all land the government owns in the capital.

An order to get off Federal property by midnight tonight still was in force. Leaders called conferences to see whether a court injunction could prevent enforcement of this edict.

At the same time, their forces rapidly diminished. The veterans' administration up to midnight last night—when the loans ceased to be available—had received applications from 5,509 veterans for advances against bonus certificates for transportation back home.

Veterans' administration officials said 4,298 tickets actually had been bought for marchers and more than 4,000 had left town while most of the others would be gone by nightfall tonight. Some of the advances bought gasoline and oil for automobiles while several hundred applications still were pending.

The left wing of the bonus army, headed by John Pace, planned another attempt to picket the White House today. To prevent such a demonstration, police sent 20 men to a precinct station six blocks from the executive mansion.

Enough Gold to Back Currency

Washington, July 25 (AP).—One quasi-federal agency has more than enough gold to back up the currency while an integral part of the government—the Treasury—today is borrowing $650,000,000 for relief and other financial needs.

The Federal Reserve System's monthly report for June shows participating banks held $942,000,000 over the legal requirements for reserves against deposits and currency. And the Treasury today offers for sale $650,000,000 in notes.

Of the $650,000,000 total, $227,631,000 will be used to refund indebtedness. The rest will provide relief funds and other money to run the government for the time being.

Much of the new money will go to the Reconstruction Finance Corporation, which has not got the $1,800,000,000 authorized for it by the $2,122,000,000 relief act. Loans from this additional fund, including the $300,000,000 allocated to states for destitution relief, will not however, be made until the corporation completes its policies and makes surveys.

13 Nassau Policemen Pled Not Guilty, Body Of Stark Is Exhumed

Indictments Charged Variously Manslaughter in the First Degree, Assault in Second Degree and Being Accessory to a Felony.

Mineola, N. Y., July 25 (AP).—Thirteen Nassau county policemen pleaded not guilty today to indictments charging them variously with manslaughter in the first degree, assault in the second degree and with being accessory to a felony in connection with the third-degree death of Hyman Stark, robbery suspect.

District Attorney Elvin N. Edwards announced the nature of the impounded indictments, which were handed up sealed late last Friday, a few minutes before the arraignments.

Five charged with manslaughter were Deputy Chief Frank J. Tappen, Lieut. Jesse Mayforth, Detective Leslie Pearsal, Detective Harry Zander and Sergeant of Detectives Charles Wesser.

All of these, with the exception of Tappen, were charged with second degree murder in warrants issued by Supreme Court Justice Meier Steinbrink after a John Doe hearing. Tappen was named as accessory in Steinbrink's charges.

Seven indicted for second degree assault were Detective Sergeant Marcel Chagnon and Detectives Patrick Shanley, George Hutchinson, Thomas Bonanza and Joseph Hizenski (son of the woman alleged to have been robbed and beaten by Stark and three other suspects) and Patrolman Lanis Ray and Harry Liljegren.

Patrolman Harold Brietenbacker, who had been held only for conspiracy to obstruct justice after the John Doe hearing, was indicted as an accessory to a felony.

Three Reasons

Coincident with the arraignments Edwards announced that the body of Stark had been exhumed and a second autopsy had been performed this morning. He said there were three reasons for the new autopsy, one of which he would not disclose at this time.

The two reasons he would give were that there was only one physician present at the first one, whereas it is customary to have three present, and a desire to have chemical analysis of parts of the body made.

He denied specifically that the third reason was to try to determine whether fracture of Stark's Adam's apple could have been caused by a heel.

Dr. Otto Schultze, who performed the first autopsy, testified that the fracture might have been caused by pressure of a thumb. Later Assistant District Attorney Martin W. Littleton, Jr., testified that on the day Stark was questioned, Deputy Chief Tappen said to him, without mentioning any name: "That's the toughest ——— I ever saw. I put one foot on his neck and the other on his belly and rocked back and forth and it didn't feaze him." Tappen denied having made such a remark.

When Dr. Schultze performed the second autopsy today, after Stark's body had been exhumed from its Staten Island grave, he was attended by Drs. William Held and Arthur Jaques.

INVESTIGATE DEATH OF CLINTON PRISON INMATE

Dannemora, N. Y., July 25 (AP).—Clinton prison authorities today are investigating the death of a prison inmate, Ralph Butler, 31, who was believed to have set fire to his clothes Saturday after he was locked up for violation of a rule. He died in the prison hospital last night. Butler was returned to the prison at his own request last winter when he was unable to find work. He was sentenced from New York in 1924 for second degree robbery and was paroled last November.

PALO CIGAR FACTORY WAS ENTERED SATURDAY NIGHT

The Palo cigar factory on the second floor of 54 Broadway was broken into and ransacked on Saturday night. The thief left a note on the door reading "Don't Notify Police." Entrance was gained through a window on the north side of the building. The police, who investigated the entrance, found two boxes of cigars on the roof and also a bag of cigars on the floor near the broken window.

Hotelman Dead.

Poughkeepsie, N. Y., July 25 (AP).—Believed to have been the first to establish a hotel in Sullivan county, Garrett LeRoy, 93, is dead. He died at the home of his daughter over the week-end. He and his wife began operation of the LeRoy House at Lach Sheldrake, near Liberty, 67 years ago.

O'Palka Drowned.

Fonda, N. Y., July 25 (AP).—Michael O'Palka, 21, Watervliet, lost his life by drowning in a roadside pond yesterday when an automobile, driven by Michael Fritz, Watervliet, plunged into the water and pinned him in it. Fritz said his lights went out and he could not see the road.

Treasury Receipts

Washington, July 25 (AP).—Treasury receipts for July 22 were $2,571,458.79; expenditures, $6,931,059.95; balance, $178,655,805.17; customs duties for 22 days of July $13,204,121.66.

Rescued Flier Tells Of His Experiences

Mexico City, July 25 (AP).—Signs of civilization, in the form of four calves tethered to a tree, lit the first flames of hope in the dazed mind of Clarence McElroy, Medaryville, Ind., flier who was rescued, starving, from the jungle into which he had fallen more than a week ago.

His mind clearing after 10 days of wandering and incoherency, McElroy had recovered sufficiently when brought here yesterday from San Geronimo in a plane, to tell the story of the fatal crash and the 18 days of pain, starvation and horror which followed it.

The crash occurred at 10 a. m., on June 27, he said. He and his companion, Roy Gordon, American of Tegucigalpa, Honduras, were flying southward on the way to Honduras where they were to deliver the plane. They ran into a furious storm.

"There was no visibility and I tried to find a spot to land. Suddenly the plane crashed into a mountainside," he said.

"I was knocked out and recovered consciousness in a rainstorm at 3 p. m. I noted that the plane was a complete washout. My leg and head pained severely and I was too weak to crawl out of the wreck.

"I can't remember much of those first three days. Everything was hazy. I could see that Gordon was dead, but I was too weak to move.

"Three days later I had recovered some strength. I tried to cover Gordon's body and then started crawling up the mountain to get my bearings.

"It was almost impossible to make headway in the jungle. My pains increased. I got water from a small mountain stream and caught a few crabs and ate them raw.

"At night I could see the lights of San Geronimo, but made very slow progress, probably not more than three miles from the ship in fourteen days' crawling. I was very weak and somewhat delirious.

"July 13 was my lucky day. That evening I came upon a herd of cows beside a stream, but what gave me hope was the sight of four calves tied to trees. I knew somebody eventually would come to untie those calves, so I stopped right there. I was too weak even to try to milk a cow.

"The next morning the Indian boy came. I motioned that I wanted some food. He milked a cow and gave me some milk and some cheese he had. By signs I told him of my predicament and he understood. He built a small lean-to to protect me and left for help."

Health Officer Issues Warning

Calls Attention to Measles Outbreak in State—Kingston So Far Has But Three Cases—Also Calls Attention to Smallpox Situation in Poughkeepsie.

Dr. L. E. Sanford, health officer of Kingston, today issued the following warning in regard to smallpox and measles, calling attention to the outbreak of measles throughout the state, and stating that there are but three cases in the city at the present time. He also called attention to the smallpox situation in Poughkeepsie.

The warning follows:

Because of the fact that measles has been rather widespread throughout the state during this year, it is thought timely to call to the attention of the residents of Kingston that this disease may occur in the city at any time. So far, we have been fortunate in having very few cases and at present there are only three.

Measles may be mild and harmless and on the other hand it may be a very severe disease and deaths occur usually from complications as pneumonia. In children under three years of age, measles may be very serious and pneumonia is quite frequent. All children, especially under the age of five years, should be kept from coming in contact with known cases of the disease, and if they should develop measles they should be given the best of care so that complications may not occur.

All cases not attended by a physician must be reported to the Health Department by the parents. This is very important and is necessary in controling the spread of the disease. The mild, unknown cases are a constant source of danger to others.

There are a number of cases of smallpox in Poughkeepsie. None have so far occurred in Kingston. Because of the widespread vaccination in 1931, it is thought that the city is well protected against this disease. However, it is possible for it to occur in some un-vaccinated person. The Health Department will be glad to investigate any cases of suspicious rash and any such should be reported immediately.

So far during 1932 Kingston has been more than fortunate in having no serious epidemics of communicable disease. However, constant vigilance is the price of safety.

PRESIDENT HOOVER BACK AT WHITE HOUSE

Washington, July 25 (AP).—President Hoover returned to the White House this morning, going almost immediately to his desk, after a week-end of rest and relaxation at his Rapidan mountain camp.

The President arose shortly after daybreak to begin his automobile trip to the capital.

The drive from the camp was uneventful. He noticed a definite change in the temperature as he left the cool of the mountains and drove back under a warm sun.

Cancellation of War Debts Due America Is Borah's Proposal

Idaho Independent Republican Suggests Debts Could be Cancelled As a Part of Adjusting All War Problems.

Washington, July 25 (AP).—Animated discussions of war debts today found some congressional leaders predicting that if past commitments are to be considered Senator Borah may find himself in the minority.

The debts question was revived by the Idaho independent Republican's speech in which he said "cancellation of the debts in connection with, and as a part of a program, including the settlement of other war problems" would be in the interests of the United States.

There was no intimation of how the administration had received Borah's suggestion. President Hoover refrained from commenting after reading the proposal. The state department also was silent.

But congressional leaders who talked over the question conceded the proposal was important because Borah is chairman of the Senate foreign relations committee and generally recognized as an outstanding spokesman on international problems.

Senator Lewis, Illinois Democrat on Borah's committee, found himself "little less than astonished" at the idea of placing the war debt question before a conference controlled by debtors to the United States.

Senator Smoot, Utah, Republican, head of the Finance committee, expressed an inability to see "why we should make further sacrifices."

"I can't see what we could gain, and I think our sacrifices have been all that the other countries could ask," he added.

Others including Representative Rainey of Illinois, House Democratic leader, stuck to their positions that the attitude of Congress had not changed. They held failure of President Hoover's appeal for recreation of the debt funding commission to meet even partial success in the seven months session just ended still reflected Congress' attitude.

LONDON PAPER SAYS MELLON TO RESIGN POST

London, July 25 (AP).—The Daily Herald said today Ambassador Andrew W. Mellon "is expected to resign" when he arrives in Washington on his present trip to the United States. "It is believed he will tell President Hoover the coming negotiations on war debts should be in the hands of a younger man than he," the Herald added.

The London newspapers have been making something of a mystery of the ambassador's trip home ever since he left here a week ago today, declaring he was going to the United States for a holiday, taking advantage of a dull period in embassy work.

He, himself said the trip had no political significance.

Today, however, his leaving was coupled with the departure of the British ambassador, Sir Ronald Lindsay, from Washington and other newspapers besides the Herald printed dispatches from New York and Washington speculating on the coincidence.

THREE PERSONS INJURED IN COLLISION ON VIADUCT HERE.

Three persons were treated for injuries received Sunday at noon in a collision of two cars on the Washington avenue viaduct. A car driven by John Travieso of New York city and a car driven by Timothy Dillon, also of New York, met on the viaduct. Manuel and Rosa Hernandez in the Travieso car were cut and bruised, while James Dillon in the other car had his teeth loosened and was cut about the body. All three were treated at the Kingston Hospital. Both cars were damaged and were removed to garages for repairs.

Police Guard Offering.

Syracuse, N. Y., July 25 (AP).—Police often have odd assignments—but the police of this city have a new one to talk about. Yesterday three detectives were sent to the St. John the Baptist Ruthenian Greek Catholic Church to gather the offerings of two factions long split by factional strife. Open rebellion threatened at the start of the services over possession of the collection, but when the presence of the detectives was discovered calm returned. The money was taken to the police station.

Dr. Rakov In City

Due to an error, it was stated in Saturday's Freeman, that Dr. Harold L. Rakov of 273 Clinton avenue would not be in his office for a period of time. However, Dr. Rakov will be in his office every day as usual except Wednesdays at which time he will be doing special work in New York city clinics.

Released in Bail.

Antonio Falozzo, 50, of the town of Ulster, was arrested by Troopers Coons and Flanagan, following a collision on the Saugerties road and was arraigned before Justice Walter Webber on a charge of reckless driving. He was released under $25 bail pending a hearing later.

Committed to Jail.

Stanley Cahill, 47, of Monticello, was committed to the Ulster county jail for three days on Saturday by Justice Walter Hasbrouck, the charge being vagrancy.

Validity of Part of Bank Loans to City Question For a Jury

Moral Obligation of City Beyond Question but Legality of Loans Depends on Proof of Purposes for Which Proceeds Were Used, According to Opinion of Justice Staley, Who Therefore Declines to Grant Summary Judgment.

Supreme Court Justice Ellis J. Staley has denied the motion of five Kingston banks for summary judgment to recover the principal and interest on certificates of indebtedness aggregating $135,000 issued by the City of Kingston last November and which became due March 15, 1932. He holds that while the obligation is a moral one, and one which should be paid, under the arguments as presented before him at special term on July 15 at Albany they are insufficient in fact and law to justify a summary judgment in favor of the banks, payable from the taxes now collected as directed by the resolution of the common council authorizing the issuance of the certificates.

This fact must be determined upon a trial and in his opinion Judge Staley says that, "It is my judgment that unless upon the trial these loans can be established to have been made by the defendant for permanent improvements and betterments or for the purpose under the provisions of Chapter 798 of the Laws of 1931 or for both, that the certificates of indebtedness are not valid and subsisting legal obligations of the defendant. Such issues requires a trial of the facts—".

As to the payment of the obligation, he continues, "If the trial herein should result in a judgment that these certificates of indebtedness are not legal obligations of the city, it is evident that their payment is, nevertheless, a moral obligation of the defendant."

Application was made to the court for a summary judgment by the Rondout Savings Bank, the First National Bank of Rondout, the Ulster County Savings Institution, the State of New York National Bank and the Kingston Savings Bank, plaintiffs, against the City of Kingston, defendants, to recover the sum of $135,000 loaned on certificates of indebtedness which were issued by the defendant on November 18, last, and which became due March 15, 1932.

At the time the certificates became due the mayor and corporation counsel attacked the legality of the certificates and the matter went to the courts to determine. The banks moved for summary judgment and this has been denied by Judge Staley. The matter will now have to be tried out in the courts where a jury will determine the facts of the case.

In his decision Judge Staley reviews the case very thoroughly and points out clearly why and on what theory of law he denies the application for summary judgment. The decision follows:

Supreme Court: County of Ulster—

Rondout Savings Bank, Plaintiff, against The City of Kingston, Defendant.

The First National Bank of Rondout, Plaintiff, against The City of Kingston, Defendant.

The Ulster County Savings Institution, Plaintiff, against The City of Kingston, Defendant.

State of New York National Bank, Plaintiff, against The City of Kingston, Defendant.

The Kingston Savings Bank, Plaintiff, against The City of Kingston, Defendant.

(Supreme Court, Albany County Special Term, July 1932, Justice Ellis J. Staley, presiding).

Appearances:

V. E. VAN WAGONEN, Esq., PHILIP ELTING, Esq., H. H. FLEMMING, Esq., Attorneys for Plaintiffs.

CHRIS J. FLANAGAN, Esq., Attorney for Defendant.

Memorandum

Staley, J:

Plaintiffs herein move for summary judgment to recover the principal and interest on certificates of indebtedness aggregating $135,000.00 issued by the defendant on November 18, 1931, and which by their terms became due on March 15, 1932.

The plaintiffs allege that these certificates were duly issued in behalf of defendant after proceedings duly enacted by the Mayor and Common Council of the city. These allegations are denied in defendant's answers, which also allege as a separate defense, that the purported certificates of indebtedness represent a temporary loan of moneys not borrowed in anticipation of the collection of taxes of the current year, that the loans were not for any betterment, work or improvement of a permanent nature and that the same were illegally issued and are not valid obligations of the defendant.

If plaintiffs succeed upon this motion, it must be because these defenses are not of sufficient substance and merit to create an issue for trial or do not constitute a defense to the complaint.

The plaintiffs like all persons dealing with public officers and in the securities of municipalities are chargeable with notice of the powers

(Continued on Page Two)

Dictatorship Gives Peaceful Week-End To People of Germany

Berlin, July 25 (AP).—Germany, most of it in the grip of a dictatorship, went through the past week-end without a single death from political violence, something which had not happened for a month.

There were many scattered outbreaks throughout the country, however, in spite of the drastic orders issued to police to maintain order, and many persons were injured.

The effect of the iron rule was seen chiefly in the district where rioting had been most serious. Most of these sections were quiet over Sunday. At Altona, where a score were slain and hundreds injured a week ago yesterday, quiet prevailed.

Five persons were hurt in a clash at Augusburg, at Mendelsioh fifteen were hurt when Nazis routed 200 bill-posters for the war veterans "Iron front" organization.

At Neumuenster Nazis were injured in a free-for-all and at Boeblingen six were hurt in a clash in which members of various political organizations took part.

A number of Communist leaders were arrested at Essen for threatening a counter-demonstration following an address by Adolf Hitler, Nazi leader.

General Von Rundstet, commander of the police in Berlin and Brandenburg forbade the use of loud speakers on mounted trucks during the campaign for next Sunday's elections.

A. Santos-Dumont, Airship Pioneer, Dead

Rio De Janeiro, July 25 (AP).—Alberto Santos-Dument, known in South America as the "Father of Aviation," and contemporary of the Wright brothers in the early experiments of the 1890's, is dead.

The veteran flier of balloons, dirigibles and airplanes, most of whose exploits took place in France in 1909, when he quit flying, succumbed at Sao Paulo yesterday to an illness contracted in France. He returned to Brazil more than a year ago to try to regain his health.

He was 59 years old.

Born in the state of Minas Gereas, in southern Brazil, he was the son of Henry Dumont, an engineer by profession, but a coffee planter by vocation. He showed an early bent for mechanics and spent much of its time as a boy watching the machinery used for handling the coffee his father grew.

He went to Paris in 1891 and bought an automobile when he found balloons beyond his slender purse. For six years, with the automobile his "laboratory," he made an intensive study of internal combustion engines.

In 1898 he had constructed a dirigible and made his first flight from the Jardin D'Acclimation in Paris. With that flight his international reputation began.

Ten Persons Drowned In Holiday Cruise

Eureka, Calif., July 25 (AP).—Ten persons were believed drowned when ocean breakers overturned a 26-foot speed craft carrying a picnic party as the motor died at the mouth of the Eel river near here late yesterday.

Five bodies had been recovered today. The coroner reported one other was known to have drowned, and four persons were missing. Seven were reported rescued.

Coast guardsmen and volunteers patrolled the shore line today in search of other bodies.

The disaster brought tragedy to the annual Humbolt county American Legion picnic, whose merrymakers witnessed the accident. Those in the boat were members of the picnic party.

Though verification was lacking, the list of dead reported was: Ivor F. Torrney, Sacramento, State Department of Agriculture Inspector of Dairies, and his son, whose name was not learned; Mr. and Mrs. J. B. Morganti, Eureka, and Mr. and Mrs. E. De Bernardi, Eureka.

Essex Terraplane Now on Display

Peter A. Black, local Hudson-Essex dealer now has on display the new Essex Terraplane, the latest product of the Hudson-Essex Company, which was announced last week when Detroit witnessed one of the biggest jubilee runaways in motor car history. Last Thursday 2,000 Terraplanes left the factory for all parts of the country. Mr. Black drove a four passenger sedan through to Kingston and the car is now on display at the show rooms at Clinton avenue and Main street.

The Essex Terraplane, built along aeroplane engineering principals, was christened by Amelia Earhart Putnam. It is a six cylinder job with the Super-six principals incorporated with many new ideas. The motor develops 70 horse-power, is equipped with a down-draft carburetor and is mounted in rubber giving unusual quiet and almost lack vibration. The chassis has 106 inch wheelbase and all parts are rubber mounted. Tell-tale lights on the dash flash if the oil pressure goes down and also if the battery ceases to charge. On the dash is a large glove compartment equipped with lock.

For a car of this wheelbase the new Terraplane is exceptionally smooth riding. The coach weighs 2,400 pounds and is equipped with oversize tires 17 by 5.25, giving unusual comfort as well as long mileage. Two way hydraulic shock absorbers are standard equipment.

A demonstration of the car's road ability shows that although a small car it has big car ability to get comfortably over the road. West Chestnut street, one of the local test hills, is negotiated in high without effort. Driving down Broadway at 16 miles an hour in high the Terraplane went over the top at 25 miles an hour and Stuyvesant street from Hasbrouck avenue to Broadway was negotiated in high. This block is the steepest street in the city of Kingston and few cars are able to make the hill in high.

Not only is the Terraplane powerful on hills but has exceptional pick-up on the straightaway. From 10 miles an hour the sedan picked up to 50 miles an hour in 14 seconds and reached 70 miles an hour in 25 seconds. The Terraplane is equipped with a silent second gear and at fifty miles an hour in second there is no more noise or vibration than at the same speed in high gear.

The body of the car is roomy and is equipped with an adjustable front seat. Such details as sun-visor, cowl ventilator and other big car features have been incorporated in this job which sells from $425 for the roadster at the factory upward.

Production has been maintained for some time and Mr. Black expects to receive a car-load of different models this week. The public is invited to inspect the Terraplane at the show-rooms.

Losing Reputation

It is a maxim with me that no man was ever written out of reputation but by himself.—Bentley.

ROAD and FARM OWNERSHIP MAP of ULSTER COUNTY

The New Map of Ulster County Shows all Streets, Roads, Railroads, Rivers, Lakes, etc. All Farm Locations, Owners' Name and Acreage.

PRICE 50 CENTS

FOR SALE BY

Wm. O'Reilly's

STATIONER'S STORE

530 Broadway, Kingston.

Similar Maps of Westchester, Putnam, Dutchess, Rockland, Orange, Albany, Columbia Counties.

DOLPH & STEWART

Publishers,

152 W. 42nd ST., NEW YORK CITY.

Bank Loans To City Question For A Jury

(Continued from Page One)

and authority that such public officers possess. (Thomas vs. City of Richmond, 12 Wall 349) and the manner in which the faith and credit of a municipality through the exercise of these powers, may be lawfully pledged and conclusively established. They are not required to follow the proceeds of the loans to assure prudent and proper use, but they are chargeable with the knowledge of the procedural basis upon and through which the securities were issued to satisfy themselves that the municipality has the power to make the loan as proposed and that this power has been exercised in the manner required by the law governing its exercise.

An examination of the record leading up to the business of the certificates of indebtedness made a part of the pleadings and papers herein discloses that on November 10, 1931, the mayor of the defendant transmitted to its common council a communication setting forth the necessity to borrow funds to carry the city through until tax moneys were available in the years 1932-1933. This communication stated that $5,000.00 would be required for the Board of Health because of a smallpox and infantile epidemic; that $30,000.00 would be required for the Board of Public Welfare, because of extraordinary expenditures for relief; that $125,000.00 would be required for the Board of Public Works; $25,000.00 for additions and betterment of a permanent nature and $100,000.00 for ordinary maintenance and operation.

The Finance, Ways and Means Committee of the Common Council at the meeting to which the mayor's communication was transmitted, reported upon investigation of the matter that the moneys appropriated in the resolution attached are necessary to meet obligations already incurred and to carry on the operations of the city to the end of the year.

The resolution was then adopted by the common council, in which it was determined, "that there be appropriated and set apart in addition to the appropriations heretofore made for the year 1931" the sum of $135,000.00 to be raised upon the faith and credit of the city by the issuance and sale of certificates of indebtedness to be payable on March 15, 1932, and that the amount of these certificates be included in the tax budget of the year 1932 and shall be raised by taxes in the tax levied for such year in addition to the amount of taxes otherwise to be raised for said year, and that the respective certificates shall be paid out of the funds so raised.

These in substance constitute the proceedings upon which the certificates of indebtedness were issued, and upon which they were accepted by the plaintiffs as valid obligations of the defendant. Are they sufficient in fact and law to justify a summary judgment in favor of the plaintiffs payable from the taxes now collected as directed by the resolution authorizing the issuance of the certificates? In my opinion they are not.

The city of Kingston under its charter, chapter 746 of the laws of 1896, has the rights, powers and privileges conferred by the statutes of the state, including those conferred by its charter and the revisions thereof. An annual budget or estimate is required to be presented by the mayor after public hearing to the common council at its first meeting held after the first day of January in each year, which shall contain the estimates of the amount to be raised by taxes in the annual city tax levy for the fiscal year beginning the preceding first day of January. The common council shall finally determine the amount to be included in the annual city tax levy, and such amount shall be levied upon the persons and property of the city and collected in the manner provided by the charter.

The purpose of a municipal budget is to create a definite limit of liability on the part of the taxpayers for the cost and operation of the functions of their local government during the fiscal year, and to specify the amounts to be appropriated and used for the operatin of each particular function and activity. It is an instrument of annual municipal financial limitation and fixes the bounds in amounts and purpose of expenditure which municipal officers cannot exceed. Keeping within its bounds is not alone the safeguard afforded by the law to the taxpayers, but likewise the duty of municipal officers.

All cities of this state have the power subject to the constitution and general laws of the state, "to become indebted for any public or municipal purpose and to issue therefore the obligations of the city, to determine upon the form and terms and conditions thereof, and to pledge the faith and credit of the city for payment of principal and interest thereof." (General City Law, Section 20, subd. 5.)

This statutory declaration embodies the general power of the city to pledge its faith and credit. This power, however, is not unlimited. It is expressly made subject to the constitution and general laws of the state and its exercise therefore must be in accord with the requirements of those laws and the state constitution.

"No city shall issue any obligations for expenses, for maintenance, repairs or current operation or administration of the property or government of the city or otherwise than for betterment, improvement and acquisition of property of a permanent nature, or for the purpose of refunding obligations of the city." (General City Law, Section 28, subd 2-a).

The purpose of this provision is plain and obvious. It prohibits the raising of funds for the current operation of the city otherwise than by taxation. It is designed to prevent a city from defraying in any year its annual operating expenses or any part thereof by borrowed money.

"Moneys shall not be borrowed by a municipal corporation on temporany loans, except in anticipation of the taxes of the current fiscal year and for the purpose for which such taxes are levied, and shall not be in excess of the amount of such taxes. *******Such loans made in anticipation of the taxes of the current fiscal year and for the purpose for which such taxes are levied shall be payable out of the taxes on account of which such loans are made, and in no case shall interest run on any such loan after such taxes are paid into the treasury of the corporation." (General Municipal Law, Section 5). Under this section, temporary loans are authorized, but the power to make them is one limited in condition and amount. The necessity for funds in anticipation of the collection of taxes for the current year is the condition, and the total uncollected taxes for the current year is the amount.

The certificates of indebtedness here involved are not temporary loans permitted under this section for the resolution authorizing them expressly states that the funds for which they were issued are "in addition to the appropriations heretofore made for the year 1931." They are not payable out of the taxes for the current year which remain uncollected, but out of taxes to be assessed and levied and to be included in the tax budget for the following year. To what extent these funds were appropriated, "for additions and betterments of a permanent nature" remains to be established upon the trial.

The plaintiffs contend that these funds were rendered necessary by reason of a condition of emergency due to the need of relief for the unemployed, and that the power to make these loans in the manner made is sustained by Section 10 of chapter 795 of the Laws of 1931. This act was passed at a special session of the legislature to relieve the people of the state from the hardship and suffering caused by unemployment and created for such purpose a temporary emergency relief administration.

Section 10 of the act provides that "the legislative body of the municipal corporation may appropriate and make available sufficient money to pay for work relief and/or home relief, and may raise such money during the emergency period by interest bearing notes, certificates of indebtedness or other obligations of said municipal corporation payable within a period not exceeding three years. * * *.

While the proceedings through which the certificates of indebtedness were authorized makes no mention of this section or the act in which it is contained, the plaintiffs contend that their validity is established thereunder and that the funds were in part at least used for the beneficient purpose of this relief enactment.

Section 35 of this act, however, provides that "this act shall not apply to a city or county unless and until the governing board thereof shall adopt a resolution accepting its provisions and shall file on or before November 16, 1931, a certified copy of said resolution with the administration." No such action on the part of the governing board of the defendant is alleged in the complaint, nor asserted upon the argument. In fact, no reference to its limited application was made. Whether the certificates of indebtedness are valid obligations of the defendant under the provisions of this law, depends, of course, upon the law being operative within the city of Kingston at the time their issuance was authorized and whether the funds were raised and devoted to the purpose which the loans authorized by Section 10 of the act, contemplated. This issue must abide a trial of the facts.

To summarize, it is my judgment that unless upon the trial these loans can be established to have been made by the defendant for permanent improvements and betterments or for the purpose under the provisions of chapter 795 of the Laws of 1931 or for both, that the certificates of indebtedness are not valid and subsisting legal obligations of the defendant. Such issues require a trial of the facts and summary judgment must be denied.

Under section 20, subd. 5 of the General City Law, every city has the power "to pay or compromise claims equitably payable by the city, though not constituting obligations legally binding on it."

If the trial herein should result in a judgment that these certificates of indebtedness are not legal obligations of the city, it is evident that their payment is, nevertheless, a moral obligation of the defendant.

Square dealing, equity and fairness, does not justify the city to become so enriched from the funds of savings and other banks of which it has had the fruits and its taxpayers the benefits, without assuming the equitable obligation of repayment. The recognition of the equity and justice of the claim of the plaintiffs to be reimbursed would then rest in the consciences and discretion of the city officials charged with the power to authorize the payment of equitable claims under Section 20 of the General City Law. The exercise of that discretion has been upheld by the courts. (Matter of Shaddock vs. Schwartz, 246 N. Y. 288.)

Orders may be entered denying the motions of plaintiffs, with ten ($10.00) dollars costs in each case.

JULIAN BURROUGHS TO SPEAK ON FATHER'S LIFE

The speaker at the Kiwanis Club on Thursday, July 28, will be Julian Burroughs of West Park, who will talk about the life and works of his father, John Burroughs, the famous naturalist of Ulster county.

Novena at Sawkill.

The sermon at the Novena services in St. Ann's Church, Sawkill, this evening will be delivered by the Rev. Father O'Brien, O. M. I., and at the closing of the Novena Tuesday evening the Rev. Stephen McMenamin of the Benedictine Hospital will speak.

City Community Band Concert On Tuesday

On Tuesday evening, beginning promptly at eight o'clock, the City Community Band will give this week's band concert at Forsyth Park. It has been arranged to have the program announced and lights will be on for the musicians at the beginning of the concert. There is ample space for parking cars at Forsyth Park, and a covered pavilion for listeners to be seated in if that is their choice. It is also expected there will be none of the disturbance that marred the first concert at this park. The following delightful program, including much operatic music for years popular, has been prepared by conductor George H. Muller and the band:

March—"El Capitan" .....Sousa
Overture to the Opera "Martha" ... Flowtow
Two movements from "The Nutcracker" Suite .....Tschaikowsky
(1) Overture Miniature
(2) Marche
(a) Moment Musical .....Schubert
(b) Menuet in G .....Beethoven
"Wiener Blut" Waltzes ....Strauss
Excerpts from "Wonderland" .... Herbert

INTERMISSION

Fantasia from "Maritana" ..Wallace
(a) "Kiss Me Again" from Mlle. Modiste .....Herbert
(b) "In Manziello" from Jacinta .. Robyn
Popular requests
Marche Militaire Francaise ..... St. Saens

Tin Can Market Off.

Los Angeles, (AP).—Diminished copper mining in Arizona has terminated a 20-year-old contract between the city and Arizona mining companies for the purchase of tin cans collected by the garbage department. As a result instead of deriving revenue from the cans, used in precipitating copper, the city must pay $13,000 a year to dispose of them.

Mozart's Full Name

Mozart, who is credited with writing "The most impassioned works in instrumental music," is known by just that name to most people, but his whole name was Johann Chrysostomus Wolfgang Amadeus Mozart.

The Admiral

Cape May, New Jersey

A beautiful modern fireproof hotel located directly on the ocean front

Outdoor Sea Water Swimming Pool
Golf . Tennis . Surf Bathing
Concert Orchestra
Modest Rates
Saddle Horses

GEORGE M. BORGHTON
Manager

SALE

ARCH PRESERVER SHOES

FOR WOMEN

$8.50 - $10.50 - $12.50

GRADES

$6.95

ENNA JETTICK SHOES

$5.00 - $6.00

GRADES

$3.33

Men's Arch Preserver Shoes

$8.50 GRADE $6.95 $10.50 GRADE $8.85

UNTIL JULY 30th, ONLY

ALL SALES CASH

A. HYMES

325 WALL STREET

KINGSTON

Urges Dairymen To Join League

Every dairy farmer of Ulster county will have an opportunity during the next 25 days to definitely cast his ballot as to whether or not he desires to utilize the machinery, organization and personnel of the Dairymen's League Cooperative Association, Inc., to stablize the dairy industry and increase his own individual returns for milk by at least 45 cents per 100 pounds.

Fred Briehl of Wallkill, formerly a Sheffield Producer, and Chairman of the Ulster County Dairy Organization Committee, announced today that members of the committee and other volunteer workers will call on every producer, and submit the provisional contracts being presented through the Emergency Committee of the New York Milk Shed.

"Dairy farmers received for June milk the lowest prices on record in the last ten years," said Mr. Briehl. "We have been warned by numerous authorities for months that dairymen cannot survive if prices keep declining. Right now many of them are close to ruin. Every community, and every line of business is suffering from the lowered farm income. Children's educations are being interfered with, and there is danger that many farms will be listed in tax sales.

"The Emergency Committee's program is the one and only avenue of hope for dairymen. Its progress has been opposed by dealers and others, who for selfish reasons want farmers to remain at the mercy of dealers desiring to brow beat farmers into complete submission so that they may earn handsome profits for themselves and stockholders. If the complete organization of dairymen did not carry with it advantages to farmers, and possible disadvantages to dealers none of them would be out threatening and cajoling farmers to turn it down.

"The Emergency Committee of the New York Milk Shed has held more than 2,000 meetings. The whole program has been explained. Farmers in some places have permitted old animosities, suspicions nurturned by greedy dealers and deliberate falsehoods to deceive them and interfere with the exercise of their own better judgment. There is no honest thinking farmer but who will admit that cooperative marketing participated in by the majority of producers is the only solution of dairying's problem. The Dairymen's League Cooperative Association, Inc., offers the only efficient vehicle available upon which all can ride to prosperity.

"During the next 39 days every dairyman in this county, and in every other dairy county in the Milk Shed, will have an opportunity to sign a provisional contract. Any man who fails to execute the contract will be dooming his own business to further hardship, will be helping to keep milk prices low and will be aiding dealers in their movement to force American farmers into peasantry," concluded Mr. Briehl.

Egg Auction May Be Organized

Preliminary steps were taken by a group of representative poultrymen from Columbia, Dutchess and Ulster counties at a meeting in Rhinebeck last Friday night, to investigate the advisability of organizing an egg auction market for the Central Hudson Valley. Ulster county was represented by A. P. Kaplan of Accord, Raymond DuBois of Gardiner, Sidney Levene of Ellenville and Albert Kurdt, manager of the Farm Bureau.

J. C. Crissy of the G. L. F. Marketing Corporation, was present and outlined the extent to which the G. L. F. could cooperate in establishing an egg auction. The entire group agreed that an egg auction market would be an exceptionally fine thing for all poultrymen. The possible location was discussed at some length. Poughkeepsie, Kingston and Hudson were considered, but final decision will be made after the surveys are completed as to production of eggs and source of buyers.

A. P. Kaplan of Accord was chosen chairman for Ulster county. Each county appointed a chairman and Theodore Plass of Dutchess county was chosen general chairman. Plans have been made to hold a meeting of all interested Ulster county poultrymen, Wednesday night, August 17, at the Court House in Kingston and discuss the entire matter of forming an egg auction. If there is sufficient interest among the poultrymen the auction will be started on October 1. Mr. Kaplan will be glad to hear any suggestions or comments Ulster county poultrymen have in regard to such an auction.

Rhymer Wins Race At Hawley, Making Fastest Time, 50.268

Ben Rhymer of Kingston, says an Associated Press dispatch from Hawley, Pa., was the only division II man to win two heats in any of the four classes of the outboard motorboat races Sunday and made the fastest time of the day, 50.268 in the final heat for Class C.

Rhymer drove his Miss Kingston in the race which attracted 120 pilots, 15 of which turned over with their boats in the rough waters of Lake Wallenpaupack. His fast time in Class C is considered remarkable by racing experts taking into account the unusually rough course. He won two heats in the class and one in Class F, placing second. Rhymer probably would have come in first in F, too, if a break-down had not marred his dash. A small wire parted and the Kingston racer had to repair it before he could continue.

For having placed first in Class C, Rhymer was awarded $50 in gold and $30 for coming in second in F, making his total winnings $80 in gold.

Angels With Wings, Devils With Tails Pictured In 5,000-Year-Old Carvings

Washington (AP)—Man's idea of angels with wings and devils with horns, heads and tails seems to date back thousands of years before Christ. Carvings recently found in a Mesopotamian desert indicate this.

Under the sands of Tell Halaf, site of an oasis for untold centuries, remains of a previously-unknown civilization have been discovered by the German archaeologist, Dr. Baron Max von Oppenheim. He described his finds at the Freer Gallery of Art.

Among the relics uncovered is a carving of an angel, or seraphim, with six wings, similar to those described in the Old Testament of the Bible, and another plaque depicts two individuals that closely resemble the demons associated with ideas of the lower world.

The statues and carvings found at Tell Halaf represent a civilization that flourished at the same time as the Egyptian and Sumerian-Babylonian empires, says Baron von Oppenheim. It dates back, he says, to at least 4,000 years before Christ, into prehistoric times.

Much of the art of modern civilization really had its origin in this ancient eastern empire, says the baron, for it was adopted by the Greeks and passed on to the present day.

As an example he cites the facade of the ancient city's great temple-palace. It consists of statues of three gods supporting the roof of the temple on their heads. This, he believes, was the forerunner of the famous Greek caryatids, statues of women also supporting on their heads the roof a temple.

Tell Halaf had its archaeologists who collected ancient relics exactly like those of today, says Baron von Oppenheim. In the palace of a king who ruled there about 1200 B. C. he found many relics of an age fully 1,000 years older.

These were dug up when palace was built, he thinks, and preserved as curiosities. Now they have been dug up a second time, and placed on exhibition once more in the Von Oppenheim museum in Berlin.

Tell Halaf was the capital of a rich empire of ancient times and at one time was a flourishing city. Lakes and ponds fed by springs on the site formerly helped make it habitable, but these now have become swamps which are the source of fevers that make the region highly inhospitable.

Digging on the site of Tell Halaf, flourishing Mesopotamian city of 5,000 years ago, Dr. Baron Von Oppenheim found a plaque (inset) believed to represent a winged seraphim. The facade of the temple palace shows the roof supported by the statues of three gods, similar to the Grecian caryatids of centuries later.

SHOKAN.

Shokan, July 25.—The Misses Helen and Loretta Hendricks of Schenectady are spending the summer at the home of their grandmother, Mrs. Elizabeth Avery. The girls are daughters of Mrs. Emma Hendricks, a former resident of Olive.

Joseph Reilly spent the week-end in New York city. Mr. Reilly, who is connected with the Brooklyn Eagle, has a summer home near the corner.

Fred Pearson of New York city is visiting his brother, Oscar Pearson, at the Lasher farm in Ashokan.

Vincent Moore of Kingston was a recent business caller in the village.

Allen Terwilliger, who has been working on several haying jobs in this section, returned last Friday to him home in Tabasco, where he has employment for a while.

Mr. Socony of Long Island is planning a number of changes at the David L. Windrum place, which he bought a short time ago. A cellar is being dug in the rear of the premises, and when this is completed the house along the north boulevard formerly occupied by Judge Windrum will be moved farther back from the road.

For his Wednesday night moving picture feature at Grange Hall in Stone Ridge, Manager Burtis Wheat of this place is offering the Jackie Cooper and Chic Sale film, "When a Feller Needs a Friend." Mr. Wheat is putting on some first rate shows this season.

A real estate transfer of July 24, 1868, was that of a parcel of land in the town of Olive from Henry K. Merrihew to Abram DuBois. Mr. Merrihew was a well known resident of the southern part of the town and Mr. DuBois had a sawmill and farm of 67 acres in the Samsonville section.

Mrs. Carolyn Lasher of the lower village has bought the standing hay on the Andrew Krott farm on the Ashokan mountain road. As Mrs. Lasher already has a barn nearly full of hay from her own fields, she will stack the cuttings from the Krott place.

The E. Cary Bostock family and their guests are enjoying the swimming in their large pool. The pool is supplied with water from the pond which many years ago furnished power for the "up and down" saw in the mill operated by Jacob and Henry Coons.

A number of persons from Shokan and Ashokan attended the funeral of Arthur Weeks at the Stone Ridge M. E. Church on Saturday afternoon. Mr. Weeks, who was drowned in the Esopus Creek on Wednesday, July 20, had several friends and relatives in the town of Olive, where his parents, Mr. and Mrs. George Weeks, formerly resided. Near relatives of the deceased young man here include his grandfather, Ephraim Weeks; four cousins, Fred and Irving Weeks and William and Barbara Tuceling, and an uncle, Fred Weeks, Sr.

Burtis Wheat and his assistant, Charles Grumme, are delivering artificial ice to customers in the village. Mr. Wheat is retailing ice from his truck at sixty cents per hundred pounds.

On Wednesday night a number of gun shots were heard by residents of Shokan living near the corner. Although inquiries were made the next day, nothing was discovered as to who was responsible for the nocturnal racket.

A local marriage of July 24, 1878, was that of Hiram Beesmer to Janette Sheldon, both of whom were residents of the Olive Bridge section. The wedding ceremony was performed by Rev. Thomas S. Bond, pastor of the Shokan M. E. Church.

The mails now close at the local post office at the following hours: For New York, Albany, Kingston and the east, south and far west, 5:30 a. m. and 2:30 p. m.; for Margaretville, Binghamton and intermediate points, 6:30 a. m. and 2:15 p. m. The figures are for eastern standard time.

Mr. and Mrs. William Wardell of Poughkeepsie spent several days recently at the home of Mrs. Wardell's sister, Miss Elizabeth Giles. Mrs. Wardell before her marriage was Miss Cora Giles of Shokan.

Judge Charles De La Vargne and family of Kingston are enjoying rural life at their bungalow on the Ridge road.

Miss Alice Sheridan is spending a brief vacation in New York city.

Miss Anna Ruckert has taken up her new duties as proprietor of the Governor Clinton beauty parlor in Kingston. Miss Ruckert has given much serious study to her work during the past year and is well qualified to conduct the business which she acquired recently.

Daniel Sampson is harvesting the hay on William Tuceling's farm in the west end of the village.

Robert Peck is having the barn on his summer place made over into a family recreation room. Seymour Winne of Ashokan is doing the carpentering and decorating work on the building. The Peck homestead was formerly occupied by Alex. Peacock, the well known Woodstock house painter.

Herman Wendt is paving the parking space in front of his refreshment place with gravel drawn from the Tuceling gravel and sand mound.

Claude Rose and Ray Cudney are excavating for the cellar over which the Windrum house is to be placed upon its removal.

Aarsten Van Wagonen and the Chateau Elaine is living the life of a country squire and enjoying the magnificent view of the west basin which can be had from the front porch of the family bungalow. "Young Doc" has taken his share of trout from the brooks of Olive. Shandaken and Denning this season and is now giving the other fellow a chance to acquire a few fish.

John Kirn and sons have put in two fine field of green oats for fodder. The Kirns have finished haying and are now devoting their time to the other crops on the place.

On July 24, 1869, the following new members were received into Concordia Division, Sons of Temperance, at the weekly meeting of the organization held in the lodge room at Shokan: James M. Eckert, Jacob Shufeldt and Ada Davis. At the preceding meeting, held on the 17th, the membership roll had been augmented by eight names, and on the 31st there were ten more persons initiated.

Supervisor Chester A. Lyons has a fine flock of young chickens at his place in Ashokan. The supervisor is an old hand at the poultry raising business, having kept chickens successfully during his younger days on the old homestead in Krumville.

Add to our list of attractive flower gardens the fine displays in the front yards of Mrs. Nelson Bell of Shokan and Mrs. George Barclay of Ashokan.

Lewis Thiel, the Main Street poultryman, has eight goats at his place after having sold several during the past few weeks. One local farmer who has a goat of Mr. Thiel's raising, lets the animal run with the cows all the time, claiming that the practice is well worth while just for the purpose of keeping the brush and weeds chewed off. Although this goat, like others of his kind, is a great jumper, he appears to prefer grazing with his bovine comrades to vaulting stone walls and getting into mischief.

The cross road leading from Bostock's corner on the mountain road to the Elva Bogart farm near Little Tonche is in bad condition at this time. It is, in fact, not fit for automobile travel.

The state road department's motor tractor with mowing machine knives attached, was here on Saturday, giving the shoulders of the north and middle boulevard sections a shave.

Dr. Henry Johnson of East Orange, N. J., spent the week-end with Mrs. Johnson at the summer home of Denis T. Lynch.

James Galbraith is sojourning at the residence of J. S. Moore in the west end of the village.

Mr. and Mrs. E. C. Bostock and infant son, Peter, motored up from their home in Bryn Athyn, Pa., to their farm here last Friday.

J. Waido Smith of New York city spent the week-end at the Smith country seat near Sand Hill.

Arthur Carter of the mountain road is cutting hay on the Bostock place this season.

Recommends Ulster County Produce

The Farm Bureau strongly recommends that consumers demand Ulster county fruits and vegetables of all kinds when in season. At present there is an ample supply of practically all kinds of vegetables at very reasonable prices. In many cases the prevailing prices are below the cost of production.

Local sweet corn of high quality is now available. There is no reason why consumers should be satisfied with the dry and shrunken corn still being shipped from points further south. Fresh, local carrots, cucumbers and summer squash are also available. The first tomatoes have been picked and will be available in quantities very soon. Lettuce, onions, turnips, cabbage, beans, cauliflower and broccoli have been in the market for some time and are available now.

Vegetables of all kinds should be the most important part of everyone's diet during the summer, not because of low prices, but because of the food value. Practically all fresh vegetables contain vitamins particularly the fresh leafy varieties.

Some early varieties of local potatoes are now being harvested. Before long they will be available in larger quantities.

The first early apples such as yellow transparent and red astrachan will be on the market very soon. A few have already been picked. Local currants, gooseberries and raspberries are still available but they will not be on the market much longer.

The Farm Bureau is making every effort to keep the consumer informed as to the time various fruits and vegetables are available by preparing frequent articles for the newspapers. The Farm Bureau will also welcome inquiries in regard to the availability of any local produce.

Alice Hopkins Wins Beauty Contest

Before a crowd estimated at several thousand, Miss Alice Hopkins, 16-year-old Stoney Hollow beauty, was crowned Miss Ulster County in the contest at DeWitt Lake Sunday afternoon. With the title went the beautiful silver loving cup recently displayed in the window of the Oppenheimer Jewelry store of this city, a sash, crown and large bouquet of flowers.

Running second to Miss Hopkins was Miss Lou Mauer, 19, of West Saugerties, according to the judges, who were Morton Finch, past commander of Kingston Post, American Legion; Grant Decker, stage manager at Reade's Kingston Theatre Madam Olga.

In the women's contest on the water show program, Miss Helen "Mickey" McGlynn of Kingston won all of the events consisting of the swan dive, jackknife dive, back dive, sitting dive and fancy dive.

Car in Ditch.

A Ford coach, registered in the name of Abram Brodsky of Ellenville, lay in the ditch along the Ellenville-Kingston road, a short distance north of Accord this morning. The car was overturned and badly smashed up, the roadway being covered with broken glass. Before overturning it had struck a telephone pole alongside the road.

TRENCH COATS
For Men and Women
Just the thing for the rumble seat. New shipment of smaller sizes just arrived this morning.
$1.67

WINDOW SHADE SPECIAL
Imported Beetled Scotch Holland for a few days only.
These are all pure linen and washable, white and cream. Reg. $1.25 each. special.
85c

KINGSTON'S LARGEST STORE
ROSE AND GORMAN
EVERYTHING FOR EVERYBODY

JULY TRUNK BARGAINS

Wardrobe Trunks that formerly sold at $23.50 to $45.00 at exceptional prices for the last days of July—for school or vacation. Buy now and save about 1-3.

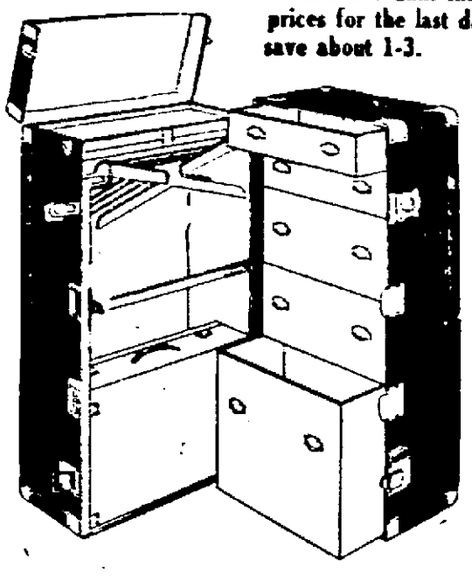

WARDROBE TRUNKS
FULL SIZE
—BARGAIN PRICES—
Black Tan Blue
$24.50, $26.00, $26.75
MEDIUM SIZE
—BARGAIN PRICES—
Black Tan Green
$22.50, $24.00, $25.00

STEAMER SIZE TRUNKS TO MATCH ABOVE, $16.75, $20.00, $21.00

STEAMER TRUNKS
To Match Dress Trunks
Green, Tan, Blue and black. As low as $11.75

ARMY LOCKERS
Genuine fibre, extra heavy corners. $5.98

DRESS TRUNKS
Vulcanized fibre. 3 Ply Veneer inside, extra heavy hardware. As low as $13.50

LADIES' WARDROBE TRIPPER CASE
Black Cobra Grain Fabric, the only wardrobe case that will carry 60 inch garments without wrinkling. 18 inch size $10.00

LADIES' OVERNIGHT FITTED CASES
Black cobra grain fabric with silk moire lining, six pieces beautiful fittings in lid. 18 inch size. Reg. $10.00 value.
$4.95

MEN'S GLADSTONE BAGS
Black and brown hand boarded cowhide leather, large inside pocekt and shirt fold, 24 inch size. Our Special
$10.00

LADIES' OVERNIGHT CASES
Cobra grain cowhide leather, beautiful silk moire lining with pockets, 20 inch size.
$10.00

SUIT CASE SPECIAL
A good strong suit case at a new low price.
$1.00

DON'T MISS THESE THREE BARGAINS

ANOTHER NEW LOT
PATCHWORK QUILTS
$1.49 Value. Pretty Flower Bouquet Design, Full Bed Size.
$1.00

FEATHER PILLOW
$1.50 Value
Full 21"x27" size Fancy Floral Ticking, feather proof. All new feathers, clean and sanitary.
$1.00 ea.

ANOTHER NEW LOT
MATTRESS PROTECTORS
Heavy Quilted Mattress Softener, all sizes.
$1.00

Four Injured in Automobile Crash

Four people were injured when a Pontiac sedan and a Studebaker sedan collided a short distance north of Camp Happyland Sunday morning. They were Arthur McGuire of 169 Harmon street, Brooklyn, cut over the right eye; Helen Merz, 9704 Manwick Boulevard, Richmond Hill, L. I., suffering from shock; Calozero Polizzi, four fractured ribs, and Birtestte Fiero, cut on the forehead, the last two being from Rosendale. The injured people were taken to the Kingston Hospital for treatment by Deputy Sheriff Harry Albrecht, who investigated the accident and were able to leave after their injuries were dressed.

The Pontiac sedan was owned by Mrs. Matilda Obery of Jamaica, L. I., and was being driven by her son, Niles Arthur Obery. With them were Miss Mertz, McGuire and Louis Gruber. The party was on their way to a boarding house at Maple Hill, town of Rosendale and were but a short distance from their destination when their machine collided with the car driven by Polizzi. The Obery car was smashed and its occupants thrown out.

Miss Murphy, the camp Happyland nurse, rendered valuable first aid treatment to the injured persons, before they were taken to the hospital.

SOUTH RONDOUT SUNDAY SCHOOL PICNIC JULY 27

The annual picnic of the South Rondout M. E. Sunday school will be held on Wednesday afternoon and evening, July 27, on the church lawn. A Virginia baked ham supper will be served from 5 o'clock until all are served. The menu is as follows: Baked ham, potato salad, baked beans, bread, coffee and cake. Hot franks, ice cream, Cracker Jack, candy, watermelon and soda will be for sale.

DOUMER ASSASSINATOR GOES ON TRIAL FOR LIFE

Paris, July 25 (AP).—Paul Gorguloff, the Russian who assassinated President Doumer last May, went on trial for his life today in the court of Assizes.

Two months in the Sante prison had left their mark on him, for he seemed a shadow of the powerful man who fought off half a dozen others after he had killed the aged president. As he entered the courtroom he carried under his arm a volume of the memoirs he had written in his cell.

Walther League Convention Opens

Los Angeles, July 25 (AP).—With a keynote of service already sounded, 1,500 delegates to the fortieth annual convention of the Walther League, the young people's organization of the Lutheran Church, began business sessions today.

"You find odd things happening about you in the world today," the Rev. A. R. Kretzman of Chicago, told the delegates yesterday. "You see a gospel of hate being written into the hearts of man utterly discouraging the old and blasting the hopes of the young.

"This day, however, I am convinced will come to an end and those who have heeded the admonition of the scriptures to 'be ready to every good work' will see the wisdom of their toil made manifest and apparent."

Soldiers Off to Camp.

Headquarters Battery and Battery A of the First Battalion, 156th Field Artillery, left here Saturday night via the West Shore railroad for their annual training period at Pine Camp. Major O. R. Hiltebrant was in command of the soldiers who were led from the armory to the station by the drum corps of the Port Ewen Fire Department.

Kingston Daily Freeman

Per Annum in Advance by Carrier...$7.50
Eighteen Cents Per Week
Per Annum by Mail.....$5.00

Entered as Second Class Matter at the Post Office at Kingston, N. Y.

Published by Freeman Publishing Company, Freeman Square, Kingston, N. Y. Jay E. Klock, President. A. W. Hoffman, Vice President. Stanworth C. Hasseck, Secretary. Harry DeLa's Frey, Treasurer. Address, Freeman Square, Kingston, N. Y.

Member of The Associated Press

The Associated Press is exclusively entitled to the use for republication of all news dispatches credited to it or not otherwise credited in this paper and also the local news published herein.

All rights of republication of special dispatches herein are also reserved.

Member American Newspaper Publishers' Association.
Member Audit Bureau of Circulations.
Member New York State Publishers' Association.
Member New York Associated Dailies.
Official Paper of Kingston City.
Official Paper of Ulster County.

Please address all communications and make all money orders and checks payable to Freeman Publishing Company, Freeman Square.

Telephone Calls

New York Telephone — Main Office, Downtown, 2200. Uptown Office, 232.

Ingraham, Cooley & Coffin, Inc.
National Representative
New York Office.....220 Madison Ave.
Chicago Office.....80 N. Michigan Ave.
Detroit Office.....General Motors Bldg.
Syracuse Office.....State Tower Bldg.

KINGSTON, N. Y., JULY 25, 1932.

AT OTTAWA.

The Imperial Economic Conference at Ottawa is especially impressive, coming as it does at a moment when the whole British Empire, as well as the United States, has its imagination stirred by the St. Lawrence seaway project.

That waterway, the greatest ever planned by man to fulfill the promises of nature, may mean even more to Canada in the long run than it does to the United States. It will give her richest and most populous portion, now inland, direct access to the Atlantic and Europe, as her western provinces already have direct access to the Pacific and Asia. As an American newspaper writer says: "The St. Lawrence seaway is a utilitarian project of the United States; it is the symbol of destiny to Canada."

England, prolific mother of British dominions, grows old. The other dominions are scattered and weak, compared with Canada. She is young, strong, venturesome, having the steadfast qualities of the Briton combined with the flexibility and enterprise of the American. Is it too great a stretch of the imagination to fancy that where that imperial conference now sits will be some day the capital of the British Empire?

HIGHWAY FREIGHT TRAFFIC.

Writing of the congressional "gesture" in the direction of having motor trucks regulated by the Interstate Commerce Commission, and the assumption that freight-carrying trucks must be so regulated as to protect railroad interests, an automobile writer says:

"Congress is no more required to protect the railroads against the increasing use of motor freight carriers than it was to protect the canals against the railroads, or the horses against the canals. Regulation of competition should be only for the common good, and the common good will be best served by the carrier that does the best all-around job."

That is quite true. As matters stand, however, the railroads engaged in interstate commerce are severely regulated by the federal government, and the trucks similarly engaged are not. Even-handed justice obviously demands that the two should be treated as nearly alike as possible, to provide fair competition and at the same time to safeguard public interests. One of the obvious ways of safeguarding public interests is to prevent the remorseless breaking down of the roads by freight trucks too heavy for them, and the imperilling of passenger traffic on the roads by huge truck trains.

The same writer sensibly suggests that if Congress wants to do something constructive, it should empower the Interstate Commerce Commission to dictate the size and physical condition of trucks in interstate commerce. Then if state legislatures conformed to its rules, we might have the real benefits of truck transportation without the evils.

CAR AND DEER.

How fast can a deer run, with his throttle wide open? Dr. A. Gimby of Sault Ste. Marie found out the other day. Motoring back to town after visiting a patient in the country, he came abreast of a fine buck on the road. The buck seemed to want a race, so the doctor obliged. He speeded up to 40 miles, 45 miles, 55 miles. At every spurt the deer stepped on it a little harder, and forged ahead. At 55, which was just about the limit of the doctor's little old bus, the deer held even for a few rods and then called off the race, swerving aside and vanishing in the brush.

There are obvious merits on both sides. The deer may not be able to travel quite so fast as the automobile, but he has a longer useful life and very likely registers more mileage by the time he's ready for scrapping. He lacks the car's endurance on a long run, but is more economical of fuel. He never seems to have any motor trouble. He never knocks. He doesn't mind running off the road. And he certainly stars in that great consideration of the modern speed fiend—pick-up. We'd back him against 25,000,000 autos at a crossing when the light goes green.

BUSY AMERICAN SHIPS.

In this season when there is less travel abroad, and when many foreign steamship lines have reduced the number of sailings as well as their rates, it is interesting to learn that there are actually increased bookings on American ships. The Leviathan, for example, is blessed with 30 per cent more passengers this year than last. The American Export Line carried more passengers the first few months of this year than in the entire rush season last year.

What does it mean? One official says, "Americans are beginning to realize that they are not sacrificing one iota of personal comfort, pleasure or safety on the altar of patriotism" when they travel on American ships. Another official believes it is a reaction against foreign campaigns urging nationals of other countries to patronize their home steamship lines as well as their home industries. There is just a chance, though this is merely a guess, that the American lines have been better advertised in recent years and their new ships are therefore better known.

THAT BODY OF YOURS

BY

James W. Barton, M. D.

(Registered in accordance with the Copyright Act)

HOW DOES HE STAND OR SIT?

In Great Britain the orthopedic surgeons and children's specialists believe that there is some fault in the system—food, air, exercise, heredity—that causes children to have bone defects; or defects in the way they stand or sit, giving them a poor posture or shape of body.

In America, the specialists believe that it is the poor posture or position standing or sitting, that causes the illness, and lack of proper growth and shape of body.

We must admit that nothing is more important to a nation than the proper growth and development of its children—the future men and women.

In the White House Conference on Child Health it was felt that the relation of body mechanics or posture (the way the child stands or sits) should be investigated. A committee of which Dr. Robt. B. Osgood, Boston, was chairman, has made a most interesting and helpful report.

The committee found positive evidence that two-thirds of the children of the United States have faulty body mechanics—do not stand or sit properly.

Can poor posture be corrected?

The report shows that where "systematic" attempts have been made in the schools to improve faulty body mechanics, it was always associated with improvement in health and efficiency.

I am a great believer in group games for children; they strengthen heart and lungs, teach a youngster to take his knocks, teach him also to be unselfish as he must work for the good of the team and not himself; teach him to control his temper, and train him in many other ways.

However there is no question in my mind but that if a youngster is taught to stand and sit correctly, to walk with his head up, his eyes straight ahead, shoulders back, abdomen drawn in, that in addition to improvement in condition of all his body organs—heart, lungs, stomach, liver, intestine—there is bound to be an improvement in his morale or courage, his general outlook on life.

Send your youngster to a school or club gymnasium, to take the regular body building and "straightening up" class work.

Further, see that your youngster sits well in his chair, shoulders back, not drooped, and that he stands and walks in the erect position.

TWENTY AND TEN YEARS AGO

July 24, 1912—James Jenkins appointed County Judge to fill vacancy caused by death of Judge Charles F. Cantine.

Fred Blankschan and Miss Anna Green married.

July 25, 1912—Mrs. Harry Stewart died in Saugerties.

Mrs. Frank Martin dislocated her hip in jumping from an auto bus.

Postoffice at Stamford burglarized.

Eugene F. Patten's residence at Milton destroyed by fire.

July 24, 1922—Morris Yallum bought the Masonic Building at Broadway and Strand.

Three men badly hurt when big auto truck of American Telephone and Telegraph Company ran off road near the Fred Will farm on the Plank road and down an embankment and upset. There were 15 men riding in the truck at the time.

July 25, 1922—DeVall Howard Dunbar and Miss Mina Maynard married by the Rev. Dr. P. N. Chase.

Joseph S. Fessenar, Railroad avenue hotel man, offered use of his grounds on Thomas street for new bus parking terminal at a meeting of Board of Public Works. The board decided to recommend the change to the Common Council.

Death of Wilbur Smith in this city.

Celebrates Later

The lad who marries a pretty face, and a lot of "it" gets all the congratulations on the wedding day, but the wise boy who marries a sweet disposition is the one who can celebrate the wedding anniversaries with 100 per cent enthusiasm.—Cincinnati Enquirer.

The Faithful Cheat

BY RUBY M. AYRES

SYNOPSIS: Sondra Kent is sure she could not endure economy in a suburban house with Mark Merriman, and persuades John Anderson to give him a position in the Congo. Yet, when Mark is ready to sail, she realizes how much she loves him and will miss him, and marries him secretly. She is not making her marriage public, because her sister Flora would not let her live with her, if she knew Sondra had a husband able to support her in any manner. And Sondra wants to live in luxury with Flora, while Mark earns wealth in the Congo. John Anderson loves Sondra, although he is protected by an unhappy marriage from telling her. He has been for years an adviser almost a guardian to her. Sondra believes her marriage very have altered her manner toward him. They ask each other, one evening, if each is bored with the other.

Chapter 13

TAKING A RISK

SONDRA shrugged her shoulders. "It's no answer to one question to ask another," she said.

She fancied that Anderson winced, and she said quickly, "I'm sorry. I didn't mean to be disagreeable"—and after a moment, "Thank you for your letter, John."

"The honor is mine," he answered gravely.

He talked very little to her during dinner—devoting himself to the woman on his other side, and Sondra felt piqued.

Later in the evening when he asked if she would care to go to the races with him the following day she said coldly:

"Isn't there someone else you would rather take?"

He checked a smile.

"If there was, should I ask you?"

"You might—if you thought I expected you to."

"Isn't that rather an insult—to yourself?"

She flushed a little.

"You seemed rather engrossed with Mrs. Layton at dinner time I thought," she said resentfully.

"I was trying to spare you the necessity of talking to me—after what you said."

Sondra sighed. "Life's such a muddle," she said, unconsciously echoing the words Flora had spoken earlier in the evening.

"That needs explaining," Anderson told her lightly.

"Does it?"

She looked at him rather wistfully, then suddenly she said:

"John, has it ever occurred to you—what people think of us?"

"Of you and I?"

"Yes."

"I never trouble my head what people think."

She was silent for a moment, then she said: "Flora came into my room this evening, and . . . that money was lying on the dressing-table."

"Well?"

"I didn't like it."

"The remedy is in your own hands."

"What do you mean?"

"Only that you should not leave money lying on your dressing-table: it might be stolen."

"You're splitting straws," she said rather impatiently. "Flora knows quite well that I can't dress as I do—on what she gives me."

"She must have known that for some time."

"Yes—but . . . it was only tonight—that I realized it."

"Why tonight?"

"I don't know; at least—" she broke off. She knew well enough—it was Mark who had made her realize it; Mark's love for her and his trust.

They were both silent for a moment, then Anderson said with an effort:

"And the outcome of all this is that you will not come to the races with me tomorrow."

"Do you want me to come?"

He laughed a little.

"I am not an eloquent man. If I went on my knees to you, it would be done in such a clumsy and unconvincing way that—"

"You're making fun of me," she protested. "It's not kind, John—you hurt me."

"My dear—" he said. "Are you sure you are not hurting yourself—and quite unnecessarily?"

She felt the tears in her eyes, and she bit her lip angrily.

"I don't know what you mean."

"I don't mean anything except that in spite of people like your sister, it is quite possible for a man to wish to give . . . friendship to a woman—without asking for anything in return. I hoped I had made you realize that long ago, Sondra."

She broke out impulsively. "You're much too good to me. I'm not worth anyone's affection . . . I'm so selfish . . . some day you'll be sorry."

"When I am, I'll tell you, and in the meantime, what about tomorrow? You'd better say yes, Sondra—because I'm going away at the end of the week."

"Going away?" She did not know if she was relieved or sorry. "Oh, where are you going?"

"No further than Europe, but I may be away for some time."

"I shall miss you."

"Will you? That's kind."

She was struck by the sadness of his eyes.

"Why are you going?" she asked.

He smiled. "Perhaps for a rest—perhaps to give you a rest."

"You don't really think that I meant I was tired to death of you?" she asked.

"If you did, that's not what is driving me away. I arranged to go yesterday."

"You didn't tell me."

"I thought I would keep it for a pleasant surprise."

She flushed and her eyes looked mortified.

"Now you're being unkind again."

"Not intentionally, Sondra. Quite the reverse."

"I wish you would say what you really mean."

"Very well then. I mean that I believe you will be glad to know that I am out of New York for a time; to know that you will not meet me at every street corner and in every one's drawing-room. To feel that you will be sent in to dinner with someone else as I shall not be there—"

"And all this because of what I said this evening? I didn't mean it."

"I have already told you that I made all my arrangements to go away, yesterday."

She sat very still, looking away from him into the crowded room.

There was a queer feeling in her heart which she could not explain. She wanted him to go, and yet she resented it because he knew that she wanted him to go; yesterday she would unhesitatingly have said that there was nothing in the world John Anderson would not do for her, but tonight she had the strange feeling that she had lost some of her power over him. If she asked him to stay—she spoke suddenly. "Don't go, John—I shall be lonely without you."

"I must go."

"Even if I ask you to stay?"

"Even if you ask me to stay."

She said with quick anger. "Perhaps I was not so wrong after all in what I said—that you are tired of me."

He answered quietly. "Perhaps our friendship is too precious to me to risk weariness either on your side or mine."

She stood up, laughing rather recklessly.

"Very well—but don't forget that sometimes it is a case of 'Out of sight, out of mind.'"

Her voice broke on a little discordant note.

How could she have said that—with Mark going further from her with every passing moment. Her face fell into lines of bitter weariness, and Anderson answered—

"All my life I have been willing to take risks. Nothing worth while is ever achieved without a certain amount of risk."

She looked at him with defiant eyes.

"Perhaps this will be the exception that proves the rule," she said.

Anderson smiled.

"I don't think so," he answered quietly.

It was raining hard.

Sondra stood at the window of Flora's drawing-room, drumming her fingers on the window down which the big drops fell in an endless stream.

The street was deserted save for a postman.

It was a month since Mark Merriman sailed, and already the first sense of bitter desolation and unhappiness had grown dim in Sondra's heart.

She no longer woke up at night, her face drenched in tears, she no longer went listlessly through the days, feeling that life had ended, and she had stopped ticking off the date on the calendar with a red pencil.

With the growth of the long spring days, she had taken a fresh interest in clothes, and she was looking forward with pleased anticipation to spending the month of June in Massachusetts with Beatrice Taylor.

It seemed queer.

As she looked out at the pitiless rain and watched the postman making his way from door to door, there was a strange little feeling of shame in Sondra's heart that she had—if not forgotten Mark already—at least she had learnt to do without him.

(Copyright, 1932, by Ruby M. Ayres)

Stephen Cassidy brings Sondra startling news in the next installment.

News All Over The Empire State

Ogdensburg (AP)—It has been a busy year for the United States border patrolmen here. In the 12 months ending June 30 the border patrol seized 313 automobiles, 8 trucks and 28 boats, most of them engaged in bootlegging.

Elmira (AP)—While New York state has sweltered in summer heat, winter has just been around the corner, so to speak, all the time. Weather observers at the national glider meet here last week discovered snowstorms raging at an altitude of 12,000 feet.

Rochester (AP)—Rochester wants due credit as a lake port. The automobile club has made representations to the map publishers asking that Rochester be designated no longer as a landlubber's town. The club wants the world to know that Rochester has a harbor and passenger and freight lines to every other port on Lake Ontario and down the St. Lawrence river to Montreal.

Goshen (AP)—The Orange county American Legion wants the soldier's bonus paid immediately. The county convention of the Legion so went on record a few days ago.

Malone (AP)—If Charles Boardway startled his neighbors by driving an automobile two decades old, he also showed that the old cars can still burn up the road. Boardway took out a car which had been unused in his barn since 1914, and found it still wheeled along with the rest of them.

STRANGE AS IT SEEMS

by John Hix

Rare as a royal flush may be, it shows up as a pat hand four times as often as any one given poker hand, according to the law of averages. In a deck of cards without the joker there are 2,598,960 different five-card hands—four of them are royal flushes. In that 2,598,960 different hands there is only one of any given hand, as for example, the hand shown above.

The chances of getting that hand pat again are 2,598,960 to one, but the chances of getting a pat royal are 649,740 to one—just four times as great.

Poker fans who think they have drawn every hand in the deck might be interested to know that a man can sit in a four-hour session four times a week, 52 weeks in a year for 52 years—and draw one hand every minute he plays, without getting the same hand twice.

* * *

The World War had been raging in Europe, with Great Britain as one of the chief participants, before Britishers on the tiny island of Tristan d'Acunha, a British possession in the South Atlantic, knew anything about it. An occasional merchantman, tourist ship or warship is the only means of communication the island has with the outside world.

* * *

John Pierpont Morgan, as trustee, sued John Pierpont Morgan, as executor, recently for an accounting of his late father's estate.

Any reader wanting further proof of anything depicted here should address the author, care of this paper, and enclose a stamped and self-addressed envelope for reply.

JOHN HIX.

Tomorrow: Tin Can Time.

SAUGERTIES.

Saugerties, July 25—At a meeting of Washington Hook and Ladder Company on Thursday evening it was decided to postpone the annual ball indefinitely.

Rolland Post of this village is driving a new Overland roadster from the Schryver Motor Company at Kingston.

Warren K. Myer of Market street had the misfortune to severely wrench his knee on Thursday while entering the Maxwell House. Dr. R. F. Diedling is attending him.

Miss Reed of Brooklyn is the guest of Miss Gertrude Lamb on Main street.

Mrs. Sarah Easton and daughter of Finger street have returned home after visiting at Schenevus, N. Y., and vicinity.

J. Charles Suderley of Lafayette street is spending some time at Asbury Park, N. J.

Attorney Clyde F. Gardner will move his law offices from the Saugerties Bank building to the Savings Bank building on Main street.

Mrs. B. D. Brink and mother, Mrs. Jane E. Newkirk of Huntington, L. I., are visiting relatives in this village.

Mrs. Sarah Maginnis of Lafayette street has been spending the past several days at Asbury Park, N. J.

Miss Cora Blanche Longendyke of Brooklyn, N. Y., is spending some time as the guest of Mr. and Mrs. Victor Longendyke and family on Washington avenue.

The Old Fashion Singing School will be held in the chapel of the First Congregational Church Wednesday evening.

Miss Stella Breithaupt, who has been seriously ill at her home on West Bridge street, is improving under the care of Dr. Gifford.

Harold Longendyke of Washington avenue spent Sunday with his brother in Schenectady.

The returns from the recent movie benefit picture held in the Orpheum Theatre for the benefit of the Saugerties Clothing Bureau, was $352, which will be used to purchase shoes for the needy.

Miss Mary Carle of New York city spent the past few days with Mrs. Morris Curley on Partition street.

Arnold Schoen, Jr., of this place, is spending a few days in New York city and Brooklyn.

Miss Rachel York is spending a few days as the guest of relatives in New Baltimore, N. Y.

The Rev. E. L. Howe, of Trinity Church, will spend the month of August with relatives in Ottawa, Canada.

Raymond Brown of New York city is spending his vacation with his parents, Mr. and Mrs. H. Brown, on Partition street.

Miss Alice Keenan of Brooklyn was the recent guest of her mother on Partition street.

Mrs. C. R. James of Canajoharie, N. Y., is the guest of Mrs. Lewis Till at Tillcrest-on-Hudson.

The alterations being made on the Methodist Church on Washington avenue are nearly completed. The shrubbery in front of this church was presented by John H. Harris in memory of his wife. The painting is being done by Fred and Norman Elwyn. This work will greatly add to the beauty of the church and grounds and also presents the wholehearted cooperation of the congregation and pastor.

LOCAL BUS BULLETIN

OPERATING ON DAYLIGHT SAVING TIME

Kingston bus terminals located as follows:

Uptown Bus Terminal, Van Ross Hotel, Crown street; Central Bus Terminal, opposite West Shore Railroad Station; Downtown Bus Terminal at Johnston's Drug Store, 34 East Strand.

Mountain View Coach Lines

Operating between Kingston and Albany through Saugerties, Catskill, Athens, Coxsackie, New Baltimore and Coeymans by Coxsackie and Albany Auto Bus, Inc.

Effective July 18, 1932

Leaves Kingston, Uptown Terminal, Kingston Hotel, Crown street, for Albany daily except Sunday and Holidays: 7:55, 9:55, 10:55 a. m.; 12:05, 1:55, 3:55 p. m. Sundays and Holidays: 7:55, 9:55 a. m.; 12:05, 3:55, 5:55 p. m.

From Kingston to Saugerties leaving Uptown Terminal daily except Sundays and Holidays: 7:55, 8:55, 9:55, 10:55 a. m.; 12:05, 1:55, 3:55, 5:55, 7:55 p. m. Sundays and Holidays: 7:55, 9:55 a. m.; 12:05, 3:55, 5:55, 9:55 p. m.

Leaves Kingston, Central Terminal, five minutes later. Leaves Albany for Kingston daily except Sundays and Holidays: 8, 9, 11 a. m.; 1, 3, 5:10 p. m. Sundays and Holidays: 9, 11 a. m.; 1, 3, 7 p. m.

Leaves Saugerties for Kingston daily except Sundays and Holidays: 6:50, 8, 9, 10 a. m.; 1, 3, 4, 5, 7:10 p. m. Sundays and Holidays: 6:50, 9, 11 a. m.; 1, 3, 5, 9 p. m.

Connections at Catskill for Stamford, Windham, Tannersville, Hunter, Cairo, Purling.

Saugerties-Kingston (Via Mount Marion)

Leaves Saugerties southbound for Kingston: 7:35 a. m.; 1:30 p. m. Leaves Mt. Marion: 7:50 a. m.; 1:45 p. m.

Leaves Kingston, Uptown Terminal, Crown street, northbound for Saugerties: 11:30 a. m.; 4:30 p. m. Leaves Mt. Marion: 12 noon; 5 p. m.

Pine Hill-Kingston Bus Corp. Merritew Bros.

Margaretville, Fleischmanns, Pine Hill

Leaves Kingston for Margaretville (Central Terminal) daily: *6:45, 11:50 a. m.; 2:05, 2:50, 3:30, 5, 6:30 p. m. (Van Ross Hotel): 7 a. m.; 12 noon; *2:15, 3, 3:35, 5:15, 6:35 p. m. Sundays: 12 noon, 2:05, 3:10, 5 p. m.

Leaves Margaretville for Kingston daily except Sunday: 7:45, *7:25 a. m.; 1:50, *4:15, 5:15 p. m. Sundays: 9:25 a. m.; 1:50, 4:15, 5:15 p. m.

*Trips marked connect with Stamford-Oneonta bus at Margaretville.

2:20 p. m. bus leaving Kingston runs west side of reservoir to West Shokan and Lanesville.

Buses make connection with D. and N. trains and Delhi bus at Arkville.

Buses leaving Margaretville connect with trains and buses at Kingston for New York City.

Buses run west side of reservoir Holidays and Sundays.

3:25 a. m. and 4:15 p. m. bus leaving Margaretville run direct to New York City.

Buses will meet train Friday night arriving Kingston 9:52 p. m.

Kingston to Woodstock Bus Line

Leaves Kingston Central Terminal daily except Sunday: 8:45, 11:50 a. m.; 1:50, 2:50, 5, 7 p. m. Leaves Van Ross Hotel: 9 a. m.; 12 noon; 2, 3, 5:15, 7:05 p. m.

Leaves Woodstock daily except Sunday: 7:45, 9:15, 11 a. m.; 1:30, 3:05, 5 p. m.

Sundays, leaves Kingston: 11:50 a. m.; 1:50, 5:45 p. m. Leaves Woodstock: 9 a. m.; 3, 5 p. m.

All busses will run to Willow if they have passengers.

Creek Locks-Kingston Bus Line

Deyo & Reilly, Proprietors

Leaves Creek Locks: †6:20, 7:45, *10:15 a. m.; 1:15, 3:40, †4:40 p. m.; Bloomington, †6:25, 7:50, *10:20 a. m.; 1:20, 3:45, †4:45 p. m.; Eddyville, †6:35, 8:00, *10:30 a. m., 1:30, 3:55, †4:55 p. m.

Special trips Saturday night only

Leaves Creek Locks: 8:30 p. m.; leaves Van Ross Hotel, Kingston, 10:15 p. m. Busses to hire for all occasions.

†Connect with busses for New York City.

*Connect with train, boat and busses for New York City.

Leaves Van Ross Hotel: 8:45, 11:45 a. m.; 2:50, 4:30, 5:45 p. m.; Kingston Central Terminal, 8:50, 11:49 a. m.; 2:50, 4:30, 5:50 p. m.; Downtown Terminal, 9:00, 12:00 a. m., 2:05, 4:05, 5:00 p. m.

Kingston to Rosendale

White Star Bus Line

Leaves Kingston, Uptown Terminal daily except Sunday: 7:30, 9:15, 11:55 a. m.; 4:55 p. m. Daily †2:20, *2:40, *5:20 p. m. Sunday only leaving Central Bus terminal only, *9:15, *11:10 a. m.

*Busses do not leave Van Ross Hotel on Sunday.

†Daily from July 1 until September 5, thereafter week-days only.

Leave Tillson daily except Sunday: 6:20, 7:20, 10:30 a. m.; 3:15 p. m. Daily †11:30 a. m.; *1, *4:30 p. m. Sunday only: *9, *10 a. m.

Leaves Rosendale daily except Sunday: 6:20, 7:30, 10:45 a. m.; 3:25 p. m. Daily: 11:20 a. m., 1:10, 4:45 p. m. Sunday only: 8:10, 10:10 a. m.

*Does not go to Van Ross Hotel on Sunday.

†Boat trip. This trip runs direct to Day Line boat from July 1 to September 5.

Busses also meet Day Line boats for incoming passengers.

Rosendale to Kingston

Via Lawrenceville, Binnewater, Fourth Binnewater, Hurley. Leaves Van Ross Hotel daily: 9:40 a. m.; *2:35, 5:40 p. m.

Leaves Rosendale daily: 7:10, *11 a. m.; 4:15 p. m.

*Meets Hudson River Day Line boat.

Orange Bus Line

Kingston-High Falls Bus

Leaves Kingston Central Terminal, daily except Sundays: 9:05, 11:45 a. m.; *2:15, 5:15 p. m. Saturday night trip leaves Van Ross Hotel 10:30 p. m. Sundays: 11:10 a. m.; *3:30 p. m.

Leaves High Falls daily except Sundays: 8, 11 a. m.; *1:30, 4:25 p. m. Saturday night trip 6:45. Sundays only: 10:30 a. m.; 1:45 p. m.

*Boat trip.

Leaves Kripplebush 8 a. m. except Sundays.

Leaves Kingston for Kripplebush 5:30 p. m. except Saturday and Sunday. Leaves Kingston 3:30 p. m. on Saturday.

Saugerties-Kingston Line

F. Ferraro and Sons

Telephone Saugerties 191-M

Via Glasco, Flatbush, Ulster Landing, East Kingston.

Leave Saugerties—*6:15, 7:45, 9:20, 10:20 a. m., 12:40, 2:20, 3:20, 4:30 p. m.

Leave Kingston, Central Bus Terminal—*7:30, 8:40, 10:25, 11:25 a. m.; †12:10, 1:20, 3:25, 4:20, 5:30 p. m.

*Except Sunday. †Saturday only.

Special trip Saturday night only—Leave Saugerties, 6:15 p. m.; Kingston, Van Ross Hotel, 9:30 p. m.

East Kingston and Kingston

Via Riverside Drive to Rondout and Central Bus Terminal—Leaves East Kingston, 7, 8:10, 10:05 a. m.; 1:10, 4:15 p. m.

Leaves Central Terminal: Kingston—7:10, 8:50 a. m.; 12:10, 3:25, 5:20 p. m.

Downtown Terminal—7:15, 8:55 a. m.; 12:15, 2:25, 5:25 p. m.

Sunday, Leaves East Kingston, 1:00 p. m. Leaves Kingston Central Bus Terminal, 5:10 p. m.; Downtown Terminal, 5:25 p. m.

Ulster Landing Bus

Leaves Thomas Bungalow—*6:55 a. m.; †1 p. m.

Corner House—*7:50 a. m.; †12:50, 5 p. m.

*Daily except Sunday. †Sunday only.

Main Line Bus from Saugerties meets East Kingston Bus for Rhinecliff Ferry—*7:45 a. m., *9:20 a. m.; 12:40 p. m. and *3:20 p. m.

Downtown Bus connects with Saugerties Bus at Flatbush Road, 3rd Ave., for Saugerties. Bus leaves Downtown Terminal, 7:35, 8:55, 3:25.

Arrow Bus Line

Kingston-New Paltz Buses

Leave Kingston Central Terminal, daily except Sundays: 7 a. m.; 12 noon; 5 p. m. Daily: 10 a. m.; 3, 6 p. m.

Leave New Paltz Road, daily except Sundays: 7:10 a. m., 8:50 a. m.; 1:05 p. m. Daily: 11 a. m.; 4:05 p. m. Sunday only: Leaves Perrine's Bridge, 8:15 a. m.

Busses do not leave Van Ross Hotel on Sunday. Special trip Saturday night leaves Rifton postoffice 8:30 p. m., leaves Kingston, Van Ross Hotel 10 p. m.

Kingston-Ellenville Bus

Leaves Kingston Central Terminal daily except Sundays: 9:05 a. m.; 2:15, *3:15, 5:15 p. m. Sundays, 11:10 a. m.; *3:15 p. m.

Leaves Ellenville daily except Sundays: 7:20, *10:30 a. m.; 1, 3:05 p. m. Sundays: *10:30 a. m.; *1 p. m.

*Boat trip.

Connects with Albany and New York trains, also New York buses.

ACCORD.

Accord, July 25.—The monthly dinner will be served by the Ladies' Aid of the M. E. Church at the church hall on Thursday, July 28, beginning at 12 o'clock, D. S. T. The menu will include corned beef, cabbage, potatoes, green beans, beets, white and brown bread, huckleberry pudding, with hard sauce, coffee. There will be a business meeting at 2:30.

Howard Coddington of Spartanburg, N. C., spent the week-end with his parents, Mr. and Mrs. Oscar Coddington.

Miss Doris Palmer spent last week with relatives at Suffern, N. Y.

Percy Gazlay is confined to his home with an attack of the grip.

Howard Anderson has been ill with tonsilitis, the past few days.

COLONIAL BEAUTY SHOP

70 MAIN STREET

Frederic Vita-Tonic Wave
Genuine Eugene Wave $7.50

Exclusive Agency for
PIERRE COSMETICS

Margaret Eddings
Blanche Van de Bogart
Formerly of Governor
Clinton Beauty Salon.

Phone 3767.

OLYMPICS on the AIR

Get it all with a brand new

PHILCO

FROM

HARDER'S

53 North Front Street.
Phone 2141.

SAFE MILK

NATURE'S MOST PRECIOUS FOOD

Distributed by

BABCOCK FARMS DAIRY

Our pasteurized milk is the safe milk, but retains the full natural flavor, good for you and your children.

Also

Creamed cottage cheese, sweet cream, sour cream, butter, and the old fashioned churned butter-milk.

Try our high grade pasteurized Guernsey milk—it satisfies.

Phone 590. Babcock Farms

COAL

JUNE PRICES

Per net ton delivered into bins.

Egg	$12.50
Stove	$12.75
Chestnut	$12.50
Pea	$10.75
No. 1 Buckwheat	$8.50
Stoker Rice	$7.50

A discount of 40c per ton allowed for cash, or payment within 30 days from date of delivery.

COKE

$10.50 per ton

50c off for Cash.

PHELAN and CAHILL

Winchell Ave. & So. Wall.
Telephone 225.

'Bank On Wheels' Tours Small-Town Ohio Route

This "rolling bank" was put into service for four Ohio villages by two nearby city banks when local institutions closed. Above is a customer being waited upon by Arthur H. Sprague, the teller. Below, the "financial district" as the bank makes a stop in one of the towns.

Springfield, O., (AP).—Merchants used to say to one another "I'll pay you when my ship comes in."

Today up and down Main street in Jeffersonville, South Solon, South Charleston and Cedarville, O., merchants now say to one another: "Lend me some change for this five, will you? I'll pay you back when the bank comes in."

And farmers in these four communities time their visits to town on Mondays and Fridays, because those are the days when "the bank is in town."

First In East.

What is said to be the first "bank on wheels" established east of California has been started by the First National Bank and Trust Company, of Springfield, and the First National Bank of Washington Courthouse, both member banks in the Bancohio corporation.

The new "rolling bank" provides limited service for patrons in the four villages, located between the two cities.

The closing of local banks in several villages left the residents without banking facilities of any kind. The "rolling bank" was started when bank officials received numerous requests for emergency banking service of various kinds from business houses.

Truck Heavily Guarded.

So now a heavily armored truck, protected with bullet-proof steel plate and equipped with sawed-off shotguns and high-powered rifles, rumbles into each of the towns twice a week.

The truck stops under the shade of a tree, or perhaps by the town pump, and immediately that spot becomes the "financial district" of the town.

Merchants send their clerks scurrying with money bags and bank books. Farmers line up with their deposits and withdrawal slips. The armed teller busily transacts busily transacts business during the half-hour to two-hour scheduled stop, while the armed driver and armed guard look on. Then the truck chugs away to the next village.

News of Today In Kingston

There was much sighing and perhaps tears shed, as the soldiers left town for two weeks in Pine Camp. The young men all clad in fine, fresh looking outfits made their appearance at the armory with young women clinging to their arms. These young women stuck to the soldier boys' sides, gazing up into the faces of their heroes in khaki.

What would it remind one of? The war, of course.

Still there were many smiles there that would not be present if they were really going to fight instead of just learn how. To a certain extent, though, there was a serious atmosphere about the whole business of going away. That's what brought to mind the real thing.

Along Broadway as far as the railroad crossing, people were lined. They formed sort of a lane of bright summer colors through which the soldiers marched proudly, some grinning, others serious. They should have all been smiling. It's a vacation they're going on not a hardship.

Some of the bonus seekers in Washington should get back in the regular army and recover some of the glory and hero worship they once knew. It might revive their sleeping spirit.

John Erskine portrayed in a very convincing manner the true feelings of a soldier during war. A man under such conditions and wearing a uniform is over-estimated by himself and everyone who gazes upon him. He enjoys an existence far beyond his dreams. It is glory at its height yet these men want to be paid for it. When out of the uniform they were just men. That's what hurt.

Its heyday has passed.

Once where crowds thronged by the hundreds, is now frequented by the few. The sole beach that graces the banks of the Hudson at Kingston Point, remains as a landmark, once the scene of large crowds, light hearts and happy laughter.

However, it is still a great place for the youngsters. At least a certain amount of safety is insured. The bottom slopes gradually so a great deal of danger is eliminated. Evidently parents realize this, for the greater part of the population is made up of youngsters. Their youthful frolicking and young voices constitutes the life of the sandy shore.

As one would chance to lie on the warm sands of this beach and gaze across the bay like formation of the river at that place, his eyes would rest on buildings no longer in use and docks free from the waiting barges.

Here, where industry thrived, where bricks were turned out by the thousands to supply the major and minor building operations, over a large area; here where men were employed by the hundreds, is all quiet now. No longer the blue smoke curls out through the roof; no longer is there the squeaky sound of a labor-ing crane, loading a barge, nor does one see any sign of life on the opposite shore.

One would say to himself, "there's another example of what used to be".

Lifting one's eyes over the roofs of the buildings by the water's edge, there are the tops of tall trees. Then still further up are the tall gray banks of clay, once the soul of the sleeping industry. These gray walls reach skyward like great palisades. They're boarded on the top by more green foliage and this in turn meets the pale blue horizon.

"Beautiful to see but reminding me of a faded summer job," must be part of that something the darkey is singing. That fine is taken from the song, "Of a Faded Summer Love", but change the "love" to "job" and we have the brickyard theme song.

Clinic Schedule At Benedictine Hospital

The first clinic to be held this week will be the clinic for the diseases of the stomach and intestinal tract, which will be held on Wednesday morning, July 27, from 10 to 12 o'clock. The diagnosis and treatment of this clinic will be in charge of several members of the staff.

The clinic for the diseases of women will be held on Thursday afternoon from 4 to 5 o'clock.

The pre-cancer clinic will be held on Friday morning from 10 to 11:30 o'clock.

The pediatric clinic will be held as usual on Friday afternoon from 3 to 5 o'clock. All children brought to this clinic will receive medical care.

Any information regarding the above clinics may be obtained by communicating with the Benedictine Hospital either by letter or phone, Telephone 2500.

LONDON FEE OFFICIALS FIX OWN INCOME TAX RATE

London, (AP).—Registry office officials who marry a blushing bride and her swain and then pocket his fee with a smile, have been brought into line with those of more regular income who have had salaries cut.

The fees are not subject to income tax but the registrar-general felt that a percentage should go to the treasury regardless. He pointed out that registration officials on salary had suffered reductions in income whereas those who elected to depend upon fees had sacrificed nothing.

As a consequence the fee officials are making "voluntary contributions" to the treasury.

Elbow Grease Required

J. W. observes: "To have a bright future you must keep it polished up."—Boston Transcript.

NOW IS THE TIME

to Subscribe for shares. New series opens Monday, August 1st.

Home-Seekers' Co-operative Savings & Loan Association.

20 PERRY ST. - KINGSTON, N.Y.

"Ma" Ferguson Leads In Primary Election

Dallas, Tex., July 25 (AP).—Mrs. Miriam A. "Ma" Ferguson, once governor of Texas, again basked in the limelight today as she led Governor R. S. Sterling by 73,000 votes on returns from Saturday's Democratic primary.

The Democratic nomination in Texas is equivalent to election, but the votes polled by six other candidates were expected to necessitate a run-off between Mrs. Ferguson and Sterling at the August 27 primary. They were the leading candidates two years ago, Sterling winning at the second primary.

"Ma" and her husband, James E. Ferguson, also a former governor, who was impeached after election to a second term in 1916, had nothing to say "at this time."

A proposal that congress be petitioned to submit repeal or retention of national prohibition to the states carried two to one, but less than half the Democrats had expressed themselves on the issue.

Tom F. Hunter, independent oil operator of Wichita Falls, was a strong third in the governor's race. The latest returns gave him 139,944 votes; Sterling 191,428, and Mrs. Ferguson 264,594.

Speaker John Nance Garner, Democratic vice-presidential nominee, was renominated without opposition in the Fifteenth Texas district.

All other congressmen seeking new terms appeared sure of victory with the possible exception of Thomas L. Blanton of Abilene in the Seventeenth district. Last returns gave him 19,998 votes to 18,703 for his opponent, Joe H. Jones.

Judge Clearwater Secures More Funds

At the recent meeting of the State Council of Parks held at Belmont Lake State Park, Babylon, Long Island, Judge Clearwater, the vice-president of the council, asked that there be allotted to the State Reservation Commission at Niagara such a proportionate sum of the residue of the unexpended emergency funds as would enable the commissioners of the reservation to complete important landscape work which they had begun. He suggested $7,500. This finally was agreed to and that amount was allotted to the commissioners.

The amount originally allotted to and expended by the Niagara Commissioners was $20,000, all of which was paid out for labor in improving conditions at the reservation, which now are more beautiful than ever.

Education in Sweden

Primary instruction in Sweden was made obligatory by the primary school law of 1872. The school law now in force was enacted in 1897. The compulsory school age is seven to fourteen years.

Overnight News Gathered By A. P.

By The Associated Press

Washington—Bonus Army rushes to get free transportation home as evacuation deadline nears.

Dallas, Tex.—Mrs. Miriam (Ma Ferguson leads Gorernor R. S. Sterling by more than 70,000 in Democratic gubernatorial primary.

Washington — Federal Reserve bulletin shows system in strong position; reserves of $2,752,000,000, and gold holdings $942,000,000 in excess of legal requirements shown in figures for June.

Cincinnati—Libby Holman's father assails North Carolina authorities as "self seeking." Says Miss Holman, widow of late Smith Reynolds, is in seclusion.

Los Angeles—100 celebrities attend funeral rites for Florenz Ziegfeld.

Rio De Janeiro—Alberto Santos-Dumont, aviation pioneer, dies in Sao Paulo.

Glider Pilots Set Records in Meet

Elmira, N. Y., July 25 (AP).—Having established spectacular new altitude, distance and speed records, America's leading glider pilots packed up their little planes today and went home to await official announcement of results of the third national glider meet.

So many planes were aloft yesterday, the last day of the two weeks meeting, that officials said it would be at least 24 hours before they could have the results officially tabulated. Meanwhile two new record holders were unofficially announced.

To Walter Snell, Providence, R. I., went credit for a new world speed record of 38.7 miles an hour, five miles an hour faster than the previous record.

Jack O'Meara of New York city was acknowledged as the rightful claimant to the distance record of 68 miles and the altitude record of 5,000 feet, both attained on a flight last week to Tunkhannock, Pa. Martin Schempp, Pittsburgh, Pa., pilot who also flew 68 miles and even climbed 5,400 feet, was declared ineligible for award since he is not an American citizen. The previous distance record, set last year by W. Hawley Bowlus of California, was slightly better than ten miles, and the altitude record previously set by Lieutenant W. A. Cocke in Hawaii was 3,304 feet.

Humor of Toil

"Carpet beating," writes Eph Kelloy of Newport, "is almost as good fun as carrying out the ashes."—Harrisburg Telegraph.

"It's the Smartest thing on Wheels"

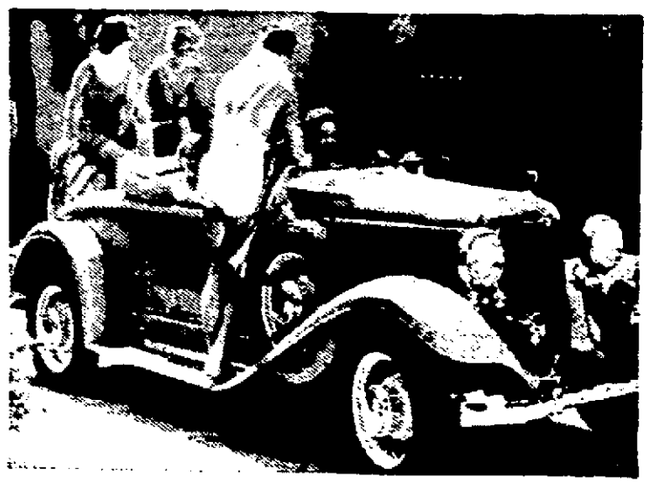

FUNNY psychology. DeSoto owners salute with a toot of their horns when they pass. It's a secret society . . . people who have learned how to be *smart* and *thrifty*.

Why do they do it? Just this. DeSoto makes you proud. Makes you throw out your chest . . . and stick out your chin . . . when driving.

DeSoto costs as little as $675 F.O.B. Factory . . . with Floating Power, Free Wheeling, Automatic Clutch and every modern feature.

Go to your nearest dealer. Get an appraisal on your old car. See how easily you can afford a DeSoto. DeSoto Motor Corporation, Division of Chrysler Motors.

DE SOTO SIX-$675 AND UP F.O.B. FACTORY

VAN KLEECK MOTOR AND GARAGE, INC

10 North Front Street, Kingston, N. Y.

Telephone 1797

Distributor for Ulster and Greene Counties

INSURANCE

W. A. VAN VALKENBURGH

KINGSTON TRUST CO. BUILDING, 518 BROADWAY

PHONES—442. Residence 2622.

We write all kinds of Insurance Everywhere through our Agency and Brokerage Connections

FREEMAN WANT ADS BRING RESULTS

Just To Please YOU!

Have you ever thought of the power you exert, along with others like you, over all manufacture and production? Great laboratories analyze foodstuffs so that *you* may have the cereals you want. Blast furnaces roar—so that *your* motor car may have the most perfectly balanced crankshaft. Fashions, patterns, fabrics are designed to appeal to *you*. As the consumer, it is your wishes, your tastes, your preferences that either directly or indirectly control all the factories of the world.

In bowing to your pleasure, leading manufacturers and merchants are sending you daily in this newspaper their personal reports—their advertisements. They are telling you truthfully about all the new or improved products that have been made for your greater comfort or service. The advertisements are interesting. They are accurate records of business progress. It will pay you to read the advertisements regularly and carefully.

Market for Fruits And Vegetables

New York, July 25—State Department of Agriculture and Markets.

Bay Boston lettuce receipts were liberal from upstate. Crates wholesaled at 50c-65c for the best, while fair quality sold at 25c-35c.

Orange county celery showed no material change. Stock in the rough, in two thirds crate, brought $1.50-$1.75, half crates $1-$1.25, and quarter crates 50c-75c.

Fancy, tender snap beans met a ready sale while off-grade and coarse received scant attention. Finest colorful beans from upstate commanded $1.50-$1.75 per bushel, wax $2-$2.25, various other green varieties $1.25-$1.50.

State green peas were steady. Business on bushel baskets was consummated at chiefly $1.25-$1.50, occasionally $1.75, while poorer peas realized 75c-$1.

Due to great variation in quality and condition, state spinach ranged widely. Bushel basket ranged from 50c-$1.

Supplies of upstate cut beets and carrots are gradually increasing but continue to meet slow sale. The former sold at 50c-75c per bushel, the latter 75c-$1.

Catskill Mountain cauliflower was steady. Most sales were reported at $2-$2.75 per crate. Some extra fancy large, however, realized $3-$3.50, while small and inferior sold down to $1.

Fruits.

Apples—Hudson Valley: Bu. basket, early varieties, various grades and sized, 50c-$1.25.

Blackberries—Hudson Valley: Quart basket, fancy large, 13c-18c, small, poorer, 7c-10c.

Black Caps—Hudson Valley and Western New York: Pint basket, best, 8c-11, poorer as low as 2c.

Cherries—Western New York: Twelve quart climax basket, sours, red, poor and ordinary quality, 25c-35c.

Hudson Valley—Sour varieties, four-quart climax basket, red, best, 20c-22½c, small and poorer around 18c, black, 20c-25c. Twelve-quart climax basket, black, 60c-75c; red, 40c-65c. Quart basket, red, 5c-8c; black, 6c-8c.

Currants—Hudson Valley: Quart basket, red, 5c-8c; some poorer, 4c; black, 30c-35c.

Gooseberries—Hudson Valley: Quart basket, large, 13c-15c; medium to small, 10c-12c.

Raspberries—Hudson Valley: Pint basket, red, best, large, 12c-15c; rarely higher, poorer, 5c-9c.

Western New York—Pint basket, red, 3c-8c; mostly 5c-6, purple 5c.

New York City Produce Market

New York, July 25 (AP).—Flour steady; spring patents, $3.95-$4.15; soft winter straights, $3.00-25; hard winter straights, $3.30-65.

Rye flour steady; fancy patents, $3.25-50.

Rye firm; No. 2 western 40⅝ f. o. b. N. Y. and 43⅝ c. i. f. N. Y. domestic to arrive.

Barley steady; No. 2, 41 c. i. f. N. Y.

Buckwheat quiet; export $1.15.

Hay steady; $10; No. 2, $16-$17; No. 3, $14-$15; sample, $9-$10.

Straw steady; No. 1 rye, $20.

Beans steady; marrow, $2.75-85; pea, $2.50; red kidney, $2.00-10; white kidney, $4.35-50.

Hops steady; state 1930 and 1931, nominal; Pacific coast 1931, $18-$20; 1930, $16-$17.

Potatoes, 68 steady; Md. and Va., bbl., $1.50-$2.25; L. I., 150 lb. sacks, $1.75-$2; N. J., bbl., $2-$2.50.

Butter, 4,330, firmer. Creamery, higher than extras 19c-19½c; extra (92 score) 18½c; first (87 to 91 score) 16¾c-18¼c; seconds 16c-16½c; packing stock, current make, No. 1, 12½c; No. 2, 11½c.

Eggs, 12,412, steady. Mixed colors, standards (cases 45 lbs. net) 16½c-17c; rehandled receipts (cases 43 lbs. net) 15c-15½c; no grades 14c-14½c; special packs, including unusual hennery selections sold from store on credit 17¼c-20c; mediums 13½c-13¾c; dirties 14c; checks 12c-12½c.

Whites, selected specials and premium marks 25c-26c; nearby and mid-western hennery, best open market offerings (46 lbs. net) 20½c-24c; standards (cases 45 lbs. net) 19c-20c; lighter weights and lower grades 16c-17½c; mediums 17½c-20c; peewees 12c-13c; Pacific coast, fancy packed, shell treated and liners 23c-25½c; standards 21½c-22½c; shell treated or liners, mediums 19½c-20½c; browns, nearby and western special packs, private sales from store 18c-24c; western standards 17c-17½c.

Dressed poultry irregular. Chickens fresh, 15c-25c; frozen, 12c-26c; fowls fresh or frozen, 12c-19c; old roosters fresh, 10c-12½c; turkeys frozen, 18c-26c; ducks fresh, 11c-14c.

Live poultry, nominal. Broilers, express, 10c-22c; roosters, express, 13c; turkeys, express, 15c-20c. No other quotations.

REDEEMER LUTHERANS PLAN LAWN SOCIAL

Plans for the cafeteria lawn social to be held by the Senior Luther League Thursday evening at 5 o'clock on the lawn of Mr. and Mrs. Geschwinder, 267 W. Chestnut street are almost complete. The young people are looking forward to one of the most successful lawn socials ever held. They will serve a light supper at low prices. In case of rain, the supper will be held in the church basement, Wurts and Rogers streets.

In the absence of Pastor Brandorff, who is on his vacation at Lake George, Christian Port, a senior at the Lutheran Theological Seminary, at Mt. Airy, Philadelphia, a member of the congregation, will occupy the pulpit next Sunday.

Financial And Commercial

New York, July 25 (AP)—With shorts on the run, speculators for the rise were able today to push the stock market out of its narrow trading range of the past two months up to the best average level since May.

The move was rather selective, but tobaccos, oils, steels, some of the utilities and rails, were sent up to 1 more than 2 points with apparently little effort. Brokerage gossip had it that shorts were unnerved over the prospect that U. S. Steel would order the regular preferred dividend tomorrow, and that its quarterly earnings may not show a severe deficit as has been predicted.

Among issues up about 2 points or more were U. S. Steel preferred, Bethlehem preferred, American Tobacco B, Liggett and Myers B, Consolidated Gas, Allied Chemical, Union Pacific, National Biscuit, Drug, Standard of California, and Consolidated Oil preferred. Shares up a point or more included American Can, American Telephone, Norfolk and Western, Standard of N. J., Consolidated Oil common, Atlantic Refining, American Water Works, Sears Roebuck, and others. Santa Fe and Bethlehem Steel common rose a point, then slipped back in a temporary sage in the general list just before midday. Reading Co. and Crucible preferred shot up 5 points.

Bullishly inclined traders apparently acted on the theory that the markets response to second quarter earnings statements, some of which have been more favorable than expected, had indicated that the worst aspects of the industrial situation had been discounted, and that higher prices were in order. But Wall Street was by no means wholly bullish. Some quarters remained skeptical, in view of the adverse indications of such barometers as electric power production.

In addition to expectations that the U. S. Steel directors would order the regular preferred dividend at their meeting late tomorrow, steel shares were helped by trade surveys indicating a slight, but not yet conclusive, quickening of ingot output this week, and a growing feeling in the trade that with production well below the per capita consumption as far back as 1900, before the days of automobiles and skyscrapers, some improvement must materialize before many more months. The move, however, was frankly based on hopes.

Quotations given by Parker, McElroy & Co., members, N. Y. Stock Exchange, 120 Broadway, New York City; branch office, Stuyvesant Hotel.

2:30 p. m.

Alleghany Corp.	1
A. M. Byers & Co.	10¾
Allied Chemical and Dye Corp.	51⅛
Allis-Chalmers	5¾
American Can Co.	85⅞
American Car Foundry	37⅞
American and Foreign Power	3¾
American Locomotive	7¼
American Smelting & Ref. Co.	8⅞
American Sugar Refining Co.	21⅝
American Tel. & Tel.	78⅝
American Radiator	4¾
Anaconda Copper	4⅛
Atchison, Topeka & Santa Fe	28⅜
Associated Dry Goods	
Baldwin Locomotive	4⅜
Baltimore & Ohio Ry.	8⅜
Bethlehem Steel	11⅝
Briggs Mfg. Co.	4
Burroughs Adding Machine Co.	7⅝
Canadian Pacific Ry.	12¾
Cerro DePasco Copper	6
Chesapeake & Ohio R. R.	13⅝
Chicago and Northwestern R. R.	3¾
Chicago R. I. & Pacific	3⅞
Chrysler Corp.	8½
Coca Cola	82¼
Colorado Fuel & Iron	6
Columbia Gas & Electric	8
Commercial Solvents	7⅛
Commonwealth & Southern	2¼
Consolidated Gas	41½
Continental Oil	6
Corn Products	52
Crucible Steel	9⅞
Davison Chemical	23⅝
Electric Power & Light	4⅛
E. I. DuPont	24⅞
Erie Railroad	
Freeport Texas Co.	16⅜
General Asphalt Co.	9¼
General Electric Co.	11⅝
General Motors	9
General Foods Corp.	24
Goodrich (B. F.) Rubber	3⅝
Great Northern Pfd.	9½
Great Northern Ore	7
Houston Oil	14¼
Hudson Motors	6
International Harvester Co.	14¾
International Nickel	5¾
International Paper, Pfd.	
International Tel. & Tel.	5⅜
Kansas City Southern	
Kennecott Copper	7
Kresge (S. S.)	8⅞
Lehigh Valley	8½
Lowes, Inc.	20⅛
Mack Trucks, Inc.	
Mid-Continent Petroleum	6
Missouri Pacific R. R.	
Montgomery Ward & Co.	6¼
Nash Motors	10⅛
National Biscuit	29⅝
New York Central R. R.	14¼
N. Y., New Haven & Hart. R. R.	10
Norfolk & Western R. R.	69
North American Co.	18½
Northern Pacific R. R.	11⅜
Packard Motors	2
Par. Fam. Players Lasky Corp.	3½
Pennsylvania Railroad	9⅝
Phillips Petroleum	5⅜
Pressed Steel Car	
Public Service of N. J.	35½
Pullman Co.	15½
Radio Corp. of America	4⅞
Reading Railroad	21
Republic Iron & Steel	3⅜
Royal Dutch	17½
Richfield Oil	
St. Louis & San Francisco Ry.	1⅜
Sears Roebuck & Co.	14⅝
Sinclair Cons. Oil Corp.	7¼
Southern Pacific Co.	10⅛
Southern Railroad Co.	4
Standard Brands Co.	12⅛
Standard Oil of Calif.	25
Standard Oil of N. J.	29⅜
Studebaker Corp.	4
Texas Corp.	15⅛
Texas Gulf Sulphur	17⅜
Timken Roller Bearing Co.	12⅛
Union Pacific R. R.	30⅜
United Gas Improvement	14⅞
United Corp.	3¼
U. S. Cast Iron Pipe	8⅜
U. S. Industrial Alcohol	19
U. S. Rubber Co.	3⅜
U. S. Steel Corp.	25¾
Wabash Railroad	1⅜
Westinghouse Elec. & Mfg. Co.	20
White Motors	8
Willys-Overland	1⅛
Woolworth Co. (F. W.)	29⅜
Yellow Truck & Coach	2

Actors' Histories Discussed at Tea

Intimate stories of the great and near great of the stage and screen were told to a large audience of Woodstock Country Club members Sunday afternoon by Harry McRae Webster, at the third of the series of guest-artist teas which are being held each Sunday afternoon from five to six o'clock at the clubhouse.

Mr. Webster, who for the summer season is directing plays at the Maverick Theatre for the Maverick players, described how he discovered Lenore Ulric many years ago in Milwaukee under Mr. Webster's direction was a gangling tyro Thespian now known to the world as Lowell Sherman.

Mr. Webster became associated with motion pictures in their early days and was a director at the old Essanay studios in Chicago. He told of meeting an animal trainer whom he gave a job in a picture in a role as a female impersonator, that actor now being known to screen fans as Wallace Beery. Mr. Webster described how Gloria Swanson got a small job with Essanay at that time and a short time thereafter married Beery. He told other interesting stories of personal contacts with Francis X. Bushman, Beverly Bayne and other stage and screen luminaries. Bushman was a stock actor when discovered by Mr. Webster and was lured from the stage to the screen for what Bushman thought was the princely salary of sixty dollars a week.

At the tea which preceded Mr. Webster's talk Mrs. John H. Striebel and Mrs. Miska Petersham were hostesses.

Next Sunday the guest artist will be Poultney Bigelow.

FOURTH BINNEWATER.

Fourth Binnewater, July 25.—Mrs. Alfred Deitz has been entertaining her daughter and baby from Poughkeepsie the past two weeks. They returned home on Sunday.

A large number of folks from the surrounding communities were gathered at the fire house on Thursday evening to celebrate the birthday of Mr. Bodley. A fine time was had by everyone present and a program of recitations and a solo was given by one of the visiting guests. A playlet by some of the members was greatly enjoyed. Proceeds of sale of cream and soft drinks was given to the firemen.

The Ladies' Auxiliary will hold a fair and supper at the fire house on Saturday afternoon and evening, July 30. A number of fancy and useful articles will be on sale and supper will be served from 5 to 8 p. m. with dancing to follow. The public will have a chance to make a selection of articles both useful in the home and to the person.

Miss Dorothy Scott, who has been visiting her aunt, Mrs. Jordan, has returned to her home in Whiteport.

Mrs. Floyd Deitz and Mrs. Alfred Deitz were callers at Mrs. Jordan's on Sunday evening.

Mrs. Emery, who has been sick, is improving at this writing. All wish her a speedy recovery.

The lake is a beautiful sight these days. The shores being dotted with bathers.

The new bus line running between here and Kingston is a great benefit making three trips each way daily which enables anyone to patronize the local tradesmen. The line is a convenience to the people of Binnewater.

Mrs. Florence Scott visited her sister, Mrs. Jordan, one evening last week.

The next meeting of the Ladies' Auxiliary will be held on Wednesday, August 3. A goodly attendance is expected.

Mrs. Floyd Deitz and Mrs. Jordan were Kingston shoppers on Monday.

SOUTH RONDOUT.

South Rondout, July 25.—Mr. and Mrs. Roland Lamoreaux are receiving congratulations over the arrival of a son, George Roland, born Saturday, July 23. Mrs. Lamoreaux is the daughter of Mr. and Mrs. Charles Beck of Third street.

The South Rondout Sunday school picnic will be held on the church lawn on Wednesday, July 27.

Miss Rose Maurer of Woodcliffe, N. Y., is the guest of her uncle and aunt, Mr. and Mrs. Ira Maurer, and family.

Mr. and Mrs. Ernest Steuding are receiving congratulations over the arrival of their second child, a son, William Augustus, born on July 23, at the home of Mrs. Steuding's parents, Mr. and Mrs. George Schick, of Third street.

Miss Irene Scherer and friend, Private First Class Louis Jones, of West Point, enjoyed a motor trip to New York city on Saturday.

Many from the village witnessed the parade of the 156th Artillerymen, First Battalion N. Y. N. G., leave for Pine Camp on Saturday.

Mr. and Mrs. Charles Wesley left on Monday for Port Jervis, where Mr. Wesley has accepted a position for a few weeks.

Mrs. Wendell Scherer of Connelly Heights is improving from her recent illness.

Large Tourist Train.

Niagara Falls, N. Y., July 25 (AP).—Ten trains, carrying 7,271 excursionists from West Virginia, were on their way home from Niagara Falls today. It was the largest tourist crowd the Falls has seen this season.

Supper at Napanoch

A New England supper under the auspices of the Young People's Club of the Napanoch Dutch Reformed Church will be held in Mechanic's Hall in Napanoch on Thursday evening from 5 until 8 o'clock. (D.S.T.)

Proud and Humble

Sometimes there happens to people of real intelligence that which happens to ears of wheat, which go on growing and holding their heads proudly erect so long as they are empty; but when, in their maturity, they are filled and are big with grain, they begin to lower their heads in humility.—Montaigne.

POUGHKEEPSIE PEOPLE TO FORM BUS COMPANY

A certificate of incorporation has been filed by the Poughkeepsie, Highland and New Paltz Transportation Corporation, a corporation organized to operate an omnibus corporation. The capital stock of the corporation is $5,050 consisting of 50 shares of common stock of a par value of $100 per share. Under the certificate of incorporation the company proposes to operate an omnibus line from Poughkeepsie over the Mid-Hudson bridge to Highland and New Paltz and also from the Highland ferry through the town of Lloyd to New Paltz and from New York city over route 9-W to Poughkeepsie, Highland, New Paltz and Kingston.

Directors of the corporation are William F. Leahey, Frank E. Luken and Teresa J. Lorne all of 2 Washington street, Poughkeepsie.

CANNING DEMONSTRATIONS WILL BE HELD AUGUST 1 AND 2

Canning seems to be the most popular pastime with the ladies of the county during the summer months. To help them in their work the Home Bureau has arranged to have two demonstrations in the canning of fruits and vegetables this summer. Mrs. Elizabeth C. Baker, of Ellenville, has been secured for this work and will be in Ulster county August 1 and 2.

The demonstration August 1 will be held in the Home Service Department of the Central Hudson Gas and Electric Corp., 611 Broadway, Kingston, beginning at 1 p. m. standard time. The meeting August 2 will be held in the Wallkill Valley, in Hasbrouck Memorial Hall in Modena.

Everyone interested in canning processes of fruits and vegetables should try to avail themselves of opportunity of seeing one of these demonstrations.

WHY HAVE GRASSHOPPERS NOT APPEARED THIS YEAR?

West Shokan, July 25.—Farmers feel a bit concerned this season over their old annual friends, the grasshoppers. Last year there were droves of them everywhere but this summer nary a hopper is to be seen. Ed Winkler was unable, search about the newly cut meadows, as he would, to find even a few for trout bait. And from Delaware county comes the report of a strictly no hopper year. Wonder perhaps should the mild early winter, when in January hoppers were occasionally seen skipping about, and then the freeze up coming on, put the pesky little critters entirely out of commission.

NEW FARMER SHOWING OLIVEITES HOW TO DO IT

West Shokan, July 25.—Gaylord Ayres of Olive Bridge, who purchased the Jacob V. Merrihew farm, goes at his haying in a most business-like manner, which is somewhat of a novelty to staid Olive farmers. Mr. Ayres hails from up Western New York way, cuts from twenty to thirty loads of hay at a clip and then gives the mower a rest till the mown hay is stowed safely in the old hay loft. Mr. Ayres' system works like a charm, too, to this dry weather.

AGENTS VISITED TWO PLACES SATURDAY.

Agents from the Kingston prohibition office visited the Clintondale Cold Storage Plant around 1 o'clock Saturday and seized 15 halves of alleged beer. They also arrested Allen Decker, who was held for arraignment before Commissioner Northrop in Newburgh.

At 61 Hasbrouck avenue, Kingston, at premises known as the "Tumble Inn," the agents seized alleged home brew and arrested John Coombs.

TRINITY M. E. SUNDAY SCHOOL PICNIC JULY 26

The annual picnic of Trinity M. E. Sunday school will be held at Hasbrouck Park Tuesday afternoon, July 26. All members of the school and church are cordially invited to attend. Lunch and refreshments will be served to all, but anyone wishing to bring their lunch may do so. Those desiring transportation will kindly be at the church not later than 1:30 p. m.

MISSING WOMAN WAS FOUND TO BE WORKING.

Miss Erna Bernbeck of Binnewater, who was reported missing on Friday, was later reported at work in Kingston, where she has a position.

Business Certificate.

Arthur Whitcraft and Norris Whitcraft of Port Ewen have certified to the county clerk that they are conducting a business as manufacturers' agents in the town of Esopus under the name of Utilities Supply Co.—Utilities Foundry.

Hazelton Drowned.

Syracuse, N. Y., July 25 (AP).—Suddenly disappearing under water in a quarry pond while floating on his back, Herman Hazelton, 22, Hammond, lost his life at Cicero. His body was recovered last night two hours after it sank.

Prisoner Hung Himself.

Batavia, N. Y., July 25 (AP).—Despondent as a result of marital troubles, Anthony Cordaro, 39, a trusty in the Genesee county jail, was found dead hanging in his cell yesterday. Cordaro was sentenced from Leroy May 16 for non-support.

Rienzos Victorious.

Sunday afternoon the Rienzo All Stars defeated the Wynkoops, 12-5, in a baseball game featuring Kreppel and Hank Krom as home run hitters for the Rienzos. Tuesday evening at Block Park the Rienzo team will meet the Zeeh All Stars.

When war veterans assembled in St. Louis preparatory to a march on Washington many lost their shoes in the tar of the pavement melting under a hot sun.

Local Death Record

August Hoberg, 56, died suddenly at his home on the Clintondale road, near Highland, on Friday afternoon. He is survived by his wife; a son, Harry, and six brothers. Funeral services were held Sunday with interment in the Lloyd cemetery.

Wallkill, July 25.—Funeral services for Mrs. Bethsheba Brodhead were held from her late home in Wallkill on Wednesday afternoon at 2 o'clock with the Rev. Lester G. Leggett, pastor of the Wallkill Reformed Church, officiating. Burial was in Wallkill Valley Cemetery in charge of Charles Rouk & Son of Wallkill. Deceased was 69 years of age and was the widow of Levi Brodhead. Although she was ill for some time with diabetes, her death was entirely unexpected. She leaves to mourn her loss two daughters, Laura Brodhead, who lives at home, and Mrs. Hilda Woodridge of Wallkill, and a sister.

The funeral of Mrs. Susanna Smith, who died at her home in Rosendale Monday, was held from her late residence Thursday at 9:30 and at St. Peter's Church at 10 o'clock, where a high Mass of requiem was offered for the repose of her soul by the Rev. Frank M. O'Reilly. The church choir sang the responses and at the conclusion of the Mass sang, "My God, My Father While I Stray" and as the remains were borne from the church sang, "Jesus, Jesus Come to Me." Interment was in the family plot in St. Peter's Cemetery, where Father O'Reilly gave the final absolution at the grave. The bearers were Henry Hollman, Thomas Kristic, Jacob Steeley, Lawrence Brendel, Philip Foster and Walter Fullen.

About the Folks

Mrs. Michael B. Hughes of 8 Green street, who underwent an operation at the Kingston Hospital, is reported as improving under the care of Dr. Frederick Snyder.

Mrs. James Larkin, who was at the Kingston Hospital the first of last week for treatment for injuries received, has returned to her home and is under the care of Dr. Meyers.

Mrs. Lillian Sadur, proprietoress of the former Doolin tobacco store on the Strand, who was severely injured when knocked down by an automobile recently, was removed from the Kingston Hospital to her home on Sunday.

GLADYS REASONER TO HOLD EXHIBITION

An important exhibition of paintings by Gladys Thayer Reasoner will be held at the Woodstock Country Club Tavern beginning Monday, August 1, and continuing until August 15.

The artist, who is the daughter of the late Abbott Handerson Thayer, will exhibit 31 pictures in three groups consisting of 21 portraits, four landscapes and six flowers.

Discussing the forthcoming exhibition yesterday Mrs. Reasoner said:

"With the medley of subjects that I have tackled my aims are not very easy to express. I claim only a zest for digging and probing amidst the vast and complex science of visual harmony, and an effort to register some of the thrills old Nature gives us, in her many forms, quite aware that the results are merely tentative fragments.

"If painters or other artists allowed their pride to rule them, few of their works would ever leave their studios, for in this field there is no such thing as completion. But the saner and simpler attitude, and one much more compatible with their need to live, is to carelessly and heartily fling out their wares for whatever sympathetic pleasure and interest the public may share in them, and profit also by censure."

The detailed catalogue is as follows: Portraits of David Reasoner, the artist's father (Abbott H. Thayer), Raphael W. Pumpelly, early self portrait, Jean, sketch of Jean, Peggy, Dick, Allen, Nan, Olive, Nancy Wolcott, Jean, Dickie, Baby Dick, Baby, sketch of little girl, Billy, little girl with doll, child watching frog, child at Christmas Tree. Landscapes of south shore, Bermuda, Autumn, spring sketch, winter sunset. Flower groups of roses, jonquils, white poppies, French poppies, Shirley poppies and Zinnias.

WOODSTOCK AID TO HOLD ANNUAL BAZAAR

The ladies of the Woodstock M. E. Church will hold their annual bazaar and supper in M. E. Hall adjoining the church.

Many attractive booths will be arranged having useful and practical gifts for sale.

The young ladies' class of the Sunday school will be in charge of a candy and cold drink table.

The supper consists of a specially planned menu with all good things to eat. Supper will be served starting at 5:30 o'clock.

Proceeds are for Ladies' Aid Society.

Fire in Middletown.

Middletown, N. Y., July 25 (AP).—For the second time in serena months, the car shops of the New York, Ontario and Western Railroad were visited today by a serious fire. Starting from some unknown cause, a blaze broke out in car house No. 2, a wooden structure, burning it to the ground, destroying one passenger car and damaging several other cars. The loss is estimated at $60,000.

Hold Dance on Wednesday

Wednesday evening an outdoor dance will be held under the auspices of the Holy Name Society on the newly laid pavement adjoining St. Mary's School on Broadway. In case of rain the dance will be held in the school hall. Music will be furnished by Ted Riccobono's orchestra who will render a concert preceding the dance, commencing at 8 o'clock.

Society Notes

Has Sixth Birthday.

John S. Schultz and daughter, Gloria, of Hollis, L. L, are the guests of his father, William W. Schultz of 85 Hasbrouck avenue, who is celebrating his eightieth birthday today.

Seiple-Baird.

Lieutenant Carl M. Seiple of the U. S. Army, whose home is at Napanoch, and Miss Clara Marie Baird of Kingston, who teaches school at Cornwall, were united in marriage by the Rev. A. S. Cole at the parsonage of the Albany Avenue Baptist Church Saturday evening.

West-Wright

William McKinley West and Miss Bessie Pearl Wright, both of Richmond Park, this city, were united in marriage on Saturday by the Rev. C. Beresford Barrow, pastor of St. Mark's A. M. E. Church, of Foxhall avenue. They were attended by Mrs. Pearl Proctor White and Mrs. Rebecca C. Proctor. Mr. and Mrs. West will make their home in Richmond Park.

VanVliet-Schneider

Miss Dorothy Schneider, daughter of Mr. and Mrs. G. A. Schneider of St. Remy and for the past two years the capable stenographer in the sheriff's office, was married at 1:30 Sunday afternoon to Harold VanVliet of St. Remy. The ceremony took place in the Reformed Church at St. Remy, which had been beautifully decorated in green and white for the happy event. The Rev. Philip Goertz, pastor of the church, officiated. The charming bride was attended by Mrs. Louise Hoeleerslin, sister of the bridegroom, as matron of honor and the best man was Frank VanVliet. Little Virginia VanVliet was the flower girl and the wedding march was played by Mrs. Murdock. As the bridal party stood at the altar, just preceding the ceremony, Mrs. C. Schwab of Union Center sang very effectively, "O, Promise Me." At the conclusion of the service at the church the guests, to the number of 120, were served with a sumptuous wedding dinner at the St. Remy fire company's rooms. During the dinner it was announced that the father of the bridegroom would give a reception to the wedding party on Saturday night, at the I. O. O. F. hall. After a short wedding trip Mr. and Mrs. VanVliet will make their home in newly furnished apartments which await them on Kiersted avenue.

Marshall-Norwood.

The First Presbyterian Church was the scene, on Saturday afternoon, at 4:30 o'clock, of a lovely mid-summer wedding, when Miss Marjorie Norwood, daughter of Mr. and Mrs. William T. Norwood of 167 Bruyn avenue, became the bride of Jacob Young Marshall of Pleasantville, N. Y. Palms and lilies decorated the church. The ceremony was performed by the Rev. Dr. Goodrich Gates, pastor of the church. The bridal party presented a charming picture as the procession proceeded up the aisle to bridal music played on the organ by Miss Lucinda Merritt. The bride was lovely in a gown of white chiffon, wearing a tulle veil, with cap of Princess lace caught with orange blosoms. She carried a shower bouquet of bride roses and swansonia. The maid of honor, Miss Frances Reynolds of Dover Plains who was gowned in delphinium blue chiffon wore a hat of yellow and carried golden daisies. The bridesmaids were Mrs. Robert Wilson Norwood of Kingston, Miss Bernice Leach of Ancramdale, N. Y., Miss Kathering Terpenning and Miss Marian Phillips of Kingston. They wore a frock of yellow chiffon and delphinium blue turbans and carried delphiniums and swansonia. Lester Zarr of Pleasantville, N. Y., was Mr. Marshall's best man and the ushers were R. Wilson Norwood, brother of the bride, Robert Oakley of Pleasantville, John Stroud of Pleasantville, and Howard Hayden Oakley of Floral Park, L. I. Following the receiving of congratulations at the close of the ceremony, a reception for the bridal party and immediate families of the bride and groom was held at the home of the bride's parents which was decorated with a profusion of summer garden blossoms. The bridal table was decorated with a mass of gypsophila, with the bridal cake holding the place of honor. Following the wedding supper, Mr. and Mrs. Marshall left for a trip through New England and on their return they will make their home in Pleasantville. The bride is a graduate of Kingston High School, New Paltz Normal School and for four years was a kindergarten teacher in Pleasantville. Mr. Marshall is a graduate of the Irving School for boys at Tarrytown and is engaged with his father in the Vapure business at Pleasantville. There were guests present at the wedding and reception from Floral Park, East Islip, and Homestead, L. I., Ossining and Utica.

THE JOINERS

News of Interest to Members of Fraternal Societies.

The Fourth Degree Assembly of the Knights of Columbus meet tonight.

There will be no regular meeting of Golden Sunset Lodge, 237, L. A. to B. of R. T., tonight.

Golden Sunset Lodge, 237, L. A. to B. of R. T., will hold no regular meetings in July or August. The order will meet on September 26.

There will be a regular meeting of Vanderlyn Council, No. 41, D. of A., on Tuesday night at 8 o'clock in Mechanics' Hall, 14 Henry street.

Veterans in Scuffle.

Washington, July 25 (AP).—Scuffling broke out and night sticks swung at 15th and New York avenue today as police turned back the radical wing of the bonus marchers a block from the White House.

JAMES M. MURPHY
Licensed Embalmer and Undertaker
178 BROADWAY.
TELEPHONE 282.
N. Y. State Licensed Lady Attendant

PORT EWEN.

Port Ewen, July 18.—A special meeting of the Port Ewen Fire Department will be held in the fire house at 8 o'clock Wednesday evening, July 27.

The children taking part in the Colonial dance for the Colonial Fete to be held in Vanderveer's grove Wednesday afternoon and evening, August 3, will rehearse at the church house at 7:15 this evening. The chorus will rehearse at 8 o'clock.

The Dorcas Society will hold a picnic at Golden Rule Inn Wednesday afternoon and evening of this week. A pot luck supper will be served and the husbands are invited. Cars will leave the church at 2:30 for those desiring to go.

The Fife, Drum and Bugle Corps will hold its weekly practice at the powder mill field at 7:30 Tuesday evening. If stormy practice will be held in the fire house.

MANY REGRET ACCIDENTS TO FORMER NEIGHBORS

West Shokan, July 25.—Many old friends in Olive learn with regret of the accident which recently befell a former resident, DeForest Bishop, of Stone Ridge. It appears that in some manner Mr. Bishop, who is of a sturdy build and not so young and sprightly as when he farmed the old family acres at the Olive Bridge dam site, fell from a load of hay, striking heavily the concrete state road near his home. It is understood that Mr. Bishop's condition has proved more serious than it was at first believed. All sympathize keenly and hope for his progressive recovery. Mr. Bishop has for many years been a member of Shokan I. O. O. F. Lodge.

It is also reported that William Francis Conro, formerly of Brodhead, and for the past fifteen seasons a competent and highly esteemed employe in the employ of the Smileys at Lake Mohonk, during the boarding season, recently sustained a broken rib in a fall. Mr. Conro is unable to work and under the doctor's care. All hope for his speedy recovery.

MT. TREMPER NINE SCORES VICTORY OVER IRISHERS, 9-4

The Mt. Tremper baseball team scored its fourth consecutive victory of the season by defeating the Irish Block Nine of Wilbur Sunday afternoon at Mt. Tremper. Score of the contest was 9-4. Next Sunday the Mountaineers will entertain a strong team from Saugerties.

WEDNESDAY EVE., JULY 27
DANCE
OUTDOOR and CONCERT
ST. MARY'S SCHOOL YARD
Music by Riccobono's Orchestra
Admission 35c
In event of rain dance will be held in School Hall

SAM BERNSTEIN & CO.
On Wall St., Kingston, N. Y.
What's Left
Sundial
Work Shoes
SUNDIAL $2.00 Scout Shoes $1.59
SUNDIAL $2.50 Plain Toe Shoes $1.98
SUNDIAL $3.00 Heavy Weight Shoes $2.39
SUNDIAL $3.50 Brown or Blk Shoes $2.69
SUNDIAL $4.00 Army Shoes $3.49
SUNDIAL $5.00 Granite Rocks $3.98
SUNDIAL $5.00 Police Shoes $4.48
Discontinued Lots
SUNDIAL
SHOES - OXFORDS
SUNDIAL $5.00 Shoes $1.98
SUNDIAL $5.00 Oxfords $2.98
SUNDIAL $3.50 Boys' Shoes $1.00
Premium Cards Discontinued. Cards Redeemed to Jan. 1, 1933.

'Carpet Phonograph' Tests Fabrics With 'Years' Of Wear In One Day

Washington (AP)—The years of countless steps that gradually wear out carpets are crowded into a single day by a machine developed at the U. S. Bureau of Standards.

It will wear out a sample of carpet completely in a few hours instead of a generation by producing at high speed exactly the same stresses and strains on the fibers that result from years of walking.

A machine that takes so many "steps" in so short a time will be useful in showing how and why various kinds of carpet materials wear out, and how they can be better built to resist wear, it is reported by H. F. Schiefer and A. S. Best, scientists of the Bureau.

The new device does not actually put on a pair of shoes and walk rapidly over the carpet until it is worn out, but it has exactly that effect on the carpet, they explain.

When a person walks over a carpet the soles of his shoes bend the fibers of the "pile" forward and backward, push them downward, and twist them slightly sideways. The carpet-testing machine does the same thing. It speeds up this wear by subjecting the carpet to continuous "walking."

A circular piece of the carpet to be tested is tacked to a round turntable. Two wheels with sole leather "tires" rest on the surface of the carpet. The turntable is pressed against the wheels with about 150 pounds pressure, the weight of an average man.

One wheel is turned by a motor, in turn causing the turntable and its carpet sample to revolve. The revolving of the turntable causes the other wheel to turn in the opposite direction. By the action of the wheels the carpet ubers are bent both forward and backward.

A vacuum cleaner sucks away the material worn off from the carpet so it will not interfere with the test. The air it draws over the carpet's surface serves also to keep it approximately at room temperature.

To measure how much a carpet is worn by the testing machine, the experimenters designed a sensitive gauge to measure thickness.

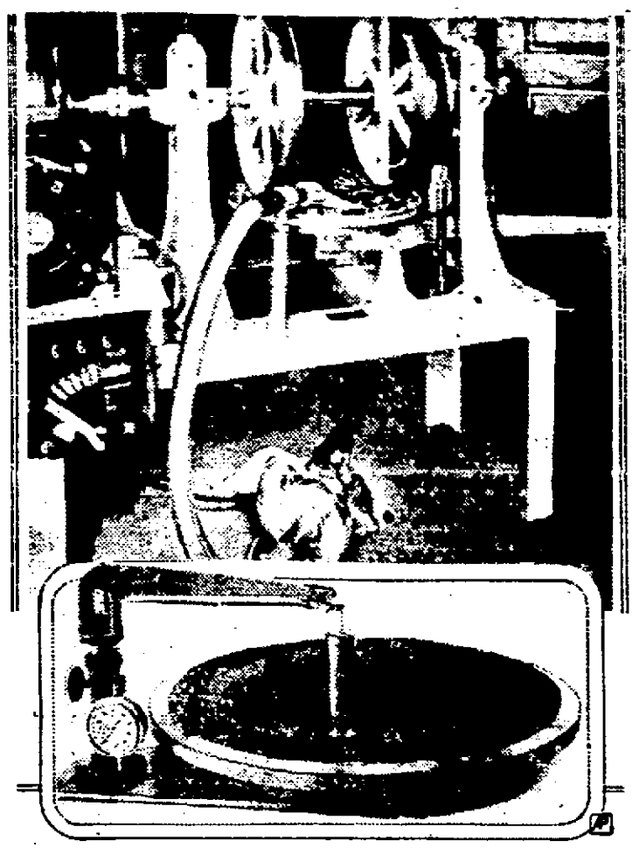

The wheels of the "carpet phonograph" (above) enable science to give a rug in one minute the wear equivalent to nine months' actual use. Below is the device which measures the damage done by the "phonograph."

WALLKILL

Wallkill, July 25—Mrs. Charles Linacre is entertaining her sister, Mrs. M. E. Allen of New York city for a few days.

Eight members of Cornelius Rose Post, American Legion, attended the Ulster county American Legion meeting on Wednesday evening. At this time Charles B. Ronk was elected to the post of vice commander for the county. Professor E. H. Crane, commander of the local Legion, was present and was elected as a delegate to attend the state Legion convention. The Legion members from Wallkill attending Wednesday evening's meeting were: Commander Professor E. H. Crane, Charles B. Ronk, Adam Ulrich, George Geyerd, Edward Masten, E. M. Lown, and Gilbert Tice.

Mrs. John Heinle and sons, Karl and Wilkin, are spending some time at Westcolong Lake, Pennsylvania.

The Ladies' Auxiliary of Cornelius Rose Post, American Legion, held a picnic in Crowell's Grove on Tuesday evening. Horseshoe pitching and swimming were enjoyed by all and everyone voted to hold another next year. The guests of the ladies were their husbands and families. Gilbert Tice and Fred Richter won the pitching contests.

The Sunday school of the Wallkill Reformed Church will hold its annual picnic at Orange Lake Park on Thursday, July 28. All are requested to be at the hall at 1:30 where cars will be furnished for those who have no way of going. As is the usual custom a collection will be taken on the grounds. All are welcome.

Mrs. J. Albert Palen is entertaining her daughter, Mrs. J. Grimm, of Poughkeepsie, for a few days.

Mrs. Frank Marcinkowski and Mrs. George Hammerfahr have returned home after a visit to New York city.

Mrs. E. A. Laegen entertained Miss Ottelia Laegen, Miss Gladys Middlemus, and Mr. and Mrs. Henry Laegen and son of New York and Long Island for a few days the past week.

Mr. and Mrs. Henry Van Der Veer have returned home after spending some time here. They reside in Somerville, N. J.

Mrs. Nettie Travis has been entertaining Miss Edna Wright and niece, Stephany, of Westwood, N. J., for a few days.

Mrs. Fred N. Boyd is spending some time in Connecticut with friends.

Mrs. Ada Pulvermiller of New York city is spending some time here.

Mr. and Mrs. Frank DuBois entertained their grandchildren: Elaine and Regina Terwilliger, of Shawangunk, for a few days.

Ray Hoagland and James Aritziski attended a birthday surprise party on Thursday evening given for George Millard. Seven of his fellow employes tendered this little surprise for him. Cards and music were enjoyed until a late hour. Many useful gifts were received by him. A chicken dinner was served.

SHAWANGUNK REFORMED CHURCH TO HOLD FAIR

The ladies of the Shawangunk Reformed Church will hold their annual fair on the church lawn Wednesday afternoon and evening, August 3. There will be the usual booths with attractive articles. The George Washington Bicentennial Band of Montgomery will furnish music during the evening. There will be a hot chicken supper served at 6 o'clock, D. S. time. The menu will consist of fruit cup, hot chicken with gravy, mashed potatoes, buttered beets, cabbage salad, pickles, bread, coffee and tea, and ginger bread with whipped cream.

U. S. DISTRICT COURT, Southern District of New York—In the Matter of Country Cement Corporation of Rosendale, Ulster County, N. Y., in said district, bankrupt, No. 34752.

To the creditors of said bankrupt:

Notice is hereby given that on the 15th day of July, 1932, the above named bankrupt was duly adjudicated bankrupt and that the first meeting of creditors will be held at the Supervisors' Room in the County Court House in the City of Kingston, Ulster County, N. Y., on the 5th day of August, 1932 at 10:00 o'clock (D. S. T.), for the proof and allowance of claims, to choose a trustee, fix the amount of the trustee's bond, examine the bankrupt, if necessary, and to transact such other business as may properly come before said meeting.

Dated, Kingston, N. Y., July 25th, 1932.

WALTER J. MILLER, Referee in Bankruptcy.

CORNS SORE TOES

New double-acting, double-value treatment! Stops pain instantly. Safely removes entire corn in 48 hours. At drug and shoe stores.

Dr Scholl's Zino-pads

MONTGOMERY WARD & CO.

FREE FREE FREE

Cooking School

ALL THIS WEEK

The relatively new science of cooking under steam pressure will be presented by a

Nationally Known Demonstrator

DAILY at 11 A. M. and 3 P. M.

Kingston ladies are invited by Montgomery Ward & Co. to attend these demonstrations and to sample the foods cooked.

A Whole Roast Chicken Free!

Daily at the 3 P. M. Demonstration.

FOUR BIG FEATURES OF THE PRESSURE COOKER

SAVES—Natural Flavor and Values of Food.
SAVES—Two-Thirds of Fuel.
SAVES—Two-Thirds of Your Time in a Hot Kitchen.
CANNING—Fruit in 5 Minutes, Vegetables in 40 Minutes.

Recommended by

U. S. Department of Agriculture and Good Housekeeping Institute Home Economics of our colleges, Doctors and Dietitians—"Nuff Said!"

SPECIAL PRICES THIS WEEK

8 qt.	10 qt.	12 qt.
$6.45	$9.75	$11.85
Reg. $9.75	Reg. $13.75	Reg. $15.75

CLINTONDALE

Clintondale, July 25.—The Ladies' Circle of the Friends' Church held a very successful church supper and fair on the lawn of the church property on Wednesday afternoon and evening. A large number of persons attended and a good sum was realized. The supper consisted of pressed chicken, creamed potatoes, pineapple salad, beans, cake, ice cream and coffee. Booths were erected and potted plants of all varieties sold. Other articles on sale were fancy articles, aprons and towels. There was also a fish pond where the kiddies as well as grown-ups enjoyed the fun. Ice cream was also on sale.

Joan Diugoo is confined to her home with whooping cough.

Mr. and Mrs. A. D. Wager and Miss Glennie Wager spent Wednesday with Mr. and Mrs. Harry Gerow.

The Women's Christian Temperance Union of Clintondale will hold a local institute in the Friends' Church on Wednesday, July 27. At this time two sessions will be held, one at 2 o'clock and the other at 8 o'clock. The public is cordially invited. Mrs. J. Albert Palen of Wallkill, Ulster county president, and the Rev. A. C. Adams of Cornwall will be the principal speakers. Other features will also be presented.

Miss Hilda Coutant and Robert Upright of Highland spent Wednesday evening here.

The rainstorms of Friday did a great deal of good to the gardens in this section as the ground was exceptionally dry.

The Rev. Robert Galea, pastor of Clintondale Methodist Church, has left for a vacation of three weeks. There will be no church services during this time but Sunday school will be held at the usual hour.

Miss Mary Fowler spent Friday afternoon with Miss Norma Conklin.

Miss Shirley Ellis of Newburgh, who has been spending some time here, returned home on Saturday.

Mr. and Mrs. John Schoonmaker and son, John, Jr., accompanied by Miss Hilda Coutant and Robert Upright, spent the week-end at Yankee Lake.

ARDONIA.

Ardonia, July 25.—Miss Blanch Terwilliger recently entertained the members of the Sunshine Class of the M. E. Sunday school.

Lewis Hyatt has employment on the county road, driving a truck.

The Ardonia baseball team played the L. K. O. Stars team last week. The score was 14-10 in favor of the L. K. O. Stars.

Mr. and Mrs. James D. Clinton entertained Mr. and Mrs. Arthur Davis and family of Poughkeepsie over the week-end.

Seymour Terwilliger who has been ill is again able to be around.

Master Floyd Pattridge recently visited his grandparents Mr. and Mrs. Hallock Harris of Modena.

Irene and Emmett Hyatt attended the regular dance held in Plattekill Grange Hall Friday evening. Rainbow Orchestra furnished the music.

Mr. and Mrs. Eugene Pattridge were callers at the home of Mr. and Mrs. Archie Mackey's, in Modena, last week.

King's Daughters Social

The King's Daughters of the Clinton Avenue Church will hold a covered dish social at noon, July 26, at the home of Mrs. Gunder Halverson. All are requested to be present.

A door-to-door collection and delivery service for merchandise is being planned by the Great Western of Brazil Railway.

MONTGOMERY WARD & CO.

SALE

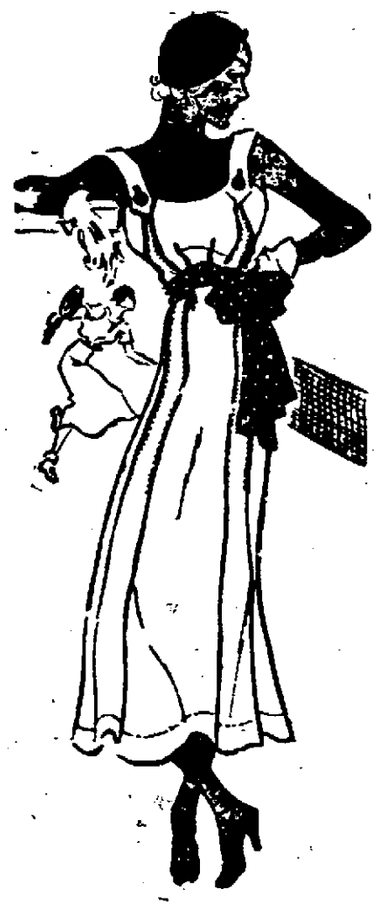

Sport Frocks

of Smart Silks. Only 100 at This Low Price

$1.49

You Really Can't Go Through the Summer Without a Few of these Cool and Easy-to-Clean Frocks!

White
Beige
Blue
Pink
Green
Buttercup

FOR WOMEN AND MISSES

Styles For Everyone

The golf frock, specially styled to allow free swing . . . the spectator sport frock, all are here in quality silk, at an irresistible price!

LADIES' HOUSE FROCKS

49c and 77c

Delightfully cool frocks. A large assortment. All sizes. Values to $1.00. Smart, wanted colors and styles.

MONTGOMERY WARD & CO.

Ladies' Fine Hats

49c

The new hats look all cheerful and sparkling, now that we've taken them out of their crisp wrappings. You must be eager to see these fascinating hats.

Ladies' Fine Hats

98c

FELT, TAUPE VELVETS

Feather Trimmed

High Crowns

Warm Colors

Individually made for you and copied from Paris originals at these easy to pay prices.

All Stars Lose but Hope to Defeat the Royals on Tuesday

The Kingston All Stars were turned back at Wingdale Sunday afternoon by the Harlem Valley club, which defeated the nine of John McCardle 10-7, and thus failed to strengthen their chances for victory over the Brooklyn Royal Giants at the Kingston Fair Grounds this Tuesday evening.

Jack Dodge started on the mound for the Stars but surrendered the pitching task to Willard Thomas in the third inning after allowing five runs. Thomas pitched good ball for the remainder of the contest. Johnson pitching for Harlem Valley was touched for 19 hits, three of which were gleaned by Tommy Davitt, who made his start for the season with the All Stars tending second base. Besides leading the hitting attack for his team, Tommy was credited with six putouts. "Dutch" Glaser and Jimmy Merritt each came through with a double.

Kingston's runs were scored as follows: L. Bruhn 2, Davitt 1, Knight 2, Hoffman 1, Merritt 1.

Score by innings:

Kingston	2 0 0 0 3 2 0 0 0	7
Wingdale	2 0 4 0 1 0 0 3 0	10

Despite their reverse at the hands of Harlem Valley, the All Stars consider that they will be able to give the Brooklyn Royal Giants a tough struggle, and possibly win, Tuesday evening at the Fair Grounds. At any rate they hope to play their best ball of the season against the colored aces, who are considered one of the best colored semi-pro clubs in existence.

The probable lineup of the Royals will be Browne, lf; Brooks, cf; Ryle, 1b; Ferrand, ss; Bergin, 2b; Marcell, 3b; Tammill, rf; Creek, c, and Austin, p.

The All Stars will use their regular players with Jack Dodge as the likely starter on the mound and Willard Thomas in reserve. Joie Hoffman will catch. The rest of the roster includes L. Bruhn, 3b; Davitt, 2b; Knight, cf; Glaser, ss; Lay, rf; Tiano, 1b; Merritt, lf.

Scheduled starting time of the game is 6:15 o'clock.

U. S. Davis Cup Team Defeats Germany, 3-2, France Next Opponent

Paris, July 25 (AP)—For the fourth time in five years, the United States has qualified to challenge France for the Davis cup, emblematic of world tennis supremacy and will meet the French team next Friday, Saturday and Sunday at the staid Roland Garros.

Whether they will take home the cup this time there was no one willing to make a prediction. The Americans' narrow margin of victory over Germany in the inter zone finals concluded yesterday, the result of a complete failure by big Frank Shields in his two singles matches, left the strength of the invading squad a subject of debate.

Only the fact that Ellsworth Vines, Jr., American and Wimbledon champion, was able to win both his singles tilts turned the tide for the United States. Wilmer Allison and Johnny Van Ryn made the final score three matches to two by winning their doubles encounter in straight sets. Their victory on the second day was by far the most impressive feature of the American squad's play.

Vines clinched the series in yesterday's opening match by defeating Baron Gottfried Von Cram, 3-6, 6-3, 9-7, 6-3, after a two hour battle that kept the spectators in suspense all the way.

Shields Erratic.

The closing match, with nothing at stake, saw the veteran Dr. Daniel Prenn give Shields a tennis lesson by scores of 6-1, 6-0, 6-8, 6-2. As in his match with Von Cramm on Friday, the tall American was so erractic he didn't have a chance with his steady, experienced opponent.

Shields' collapse, leaving America with only one dependable singles player, made it highly probable that there will be a change in the line-up before the series with France. Bernon Prentice, non-playing captain of the U. S. squad, said he would not decide on the line-up until the day of the draw; but there was a strong belief that Wilmer Allison will supplant Shields in at least one singles engagement.

Spectators Favor Germans.

The Americans will play for the cup before a wildly partisan audience. The crowd was with Germany all the way in the three-day series just concluded and was highly demonstrative during Vines' tussle with Von Cramm yesterday. At one point in the exciting third set the crowd of 8,000 became so incensed at a decision in the American's favor it threatened a riot.

Railroaders-Boxmen Play Tuesday Night

The West Shore Railroaders and the Taiclet Boxmen will meet in a City League game at the Athletic Field, Tuesday evening. Dick Williams, who has been pitching good ball of late, will endeavor to pitch the Railroaders to a win; Hoffman will do the receiving. Nick Huber will be on the mound for the Boxmen with Tomaseski behind the bat. As both pitchers are going strong a good game can be expected.

SWIM WILLIAMS LAKE
FREE for Kiddies on Tuesday and Thursday, under care of two life guards. Pure Spring fed water. Bimswater.

Staring At Short —By Pap

Tagging Major League Bases

(By The Associated Press.)

Lefty Gomez, who in less than two seasons has risen to the status of the game's greatest pitcher, finally has achieved his most burning ambition—a personal triumph over Robert Moses Grove, the veteran he supplanted.

The two great southpaws clashed yesterday for the first time, and the Yankee star scored an impressive victory, 9 to 3. It marked the Castilian's sixth straight win over the Athletics this year and his ninth in ten times he has faced the former champions in two years.

Yesterday's meeting of Gomez and Grove was not by accident. Manager Joe McCarthy made it a point to announce two days ago that he would send his youthful ace against the Mackmen, and expressed the hope he would get a shot at Grove. Connie Mack, who had been accused of dodging the issue, proved he was a dead game sport by giving Grove the assignment.

Grove Touched for 11.

However, it turned out to be not much of a battle. While Gomez did his part, shutting the A's out with four hits until the eighth, Grove was battered for 11 hits and gave six bases on balls. Joe Sewell led the Yankee attack with five blows, including a home run.

The defeat cost Philadelphia second place in the American League, the Cleveland Indians passing them with a pair of victories over Chicago, 9 to 7 and 9 to 6.

St. Louis and Detroit broke even. The Tigers took the first, 6 to 2, and the nightcap, 10 to 7.

Although Dale Alexander clouted a home run with two on, the Boston Red Sox bowed to Washington, 12 to 6. Five pitchers tried their hand for the losers.

Pirates Divide With Cubs

The Pittsburgh Pirates held their four and one half game lead in the National League by dividing with Chicago. The Cubs captured the first, 7 to 2, and the Corsairs the second, 7 to 5, thanks to some great relief pitching by Bill Harris and a homer by Gus Suhr with two on.

St. Louis built up its fences with two triumphs over Cincinnati, 7 to 3 and 1 to 0. S. Johnson battled four Cardinal pitchers for 13 innings before his own error cost him defeat in the second game.

Boston and New York broke even for the day, the Braves winning 4 to 3, and the Giants, 7 to 3. Wes Schulmerich's pinch single in the eighth inning won the opener for Boston. The Giants clubbed Ed Brandt for four runs in the first inning of the nightcap.

Dazzy Vance, by striking out ten batters, and Hack Wilson, hitting his 17th home run with two on base, enabled Brooklyn to defeat the Phillies, 5 to 4.

Golden Rods Taste Defeat at Chichester

The East Kingston Golden Rods with one victory over Chichester tucked away in their record book had the tables turned on them by the mountaineers Sunday afternoon when they went up into the Catskills to seek their second triumph. Twelve errors figured chiefly in the downfall of the colored club which lost by the score of 13-20. Besides the errors committed, Wilson pitching for the Golden Rods allowed 18 hits and four free passes. Quick on the Chichester mound gave up 20 base hits but kept them scattered. He permitted two walks.

The most prolific hitter of the contest for Chichester was Schwartz, who registered a home run, double and single. For the Golden Rods McCullough hit two doubles and three singles and Wyane banged out three doubles and a single.

Major League Club Standings

American.

	Won	Lost	Pct.
New York	65	29	.691
Cleveland	55	39	.585
Philadelphia	56	41	.577
Washington	53	42	.558
Detroit	50	42	.543
St. Louis	42	51	.452
Chicago	31	60	.341
Boston	22	70	.239

National.

	Won	Lost	Pct.
Pittsburgh	53	37	.589
Chicago	49	42	.538
Boston	48	45	.516
Philadelphia	49	48	.505
St. Louis	45	45	.500
New York	42	46	.477
Brooklyn	43	50	.462
Cincinnati	41	57	.418

International.

	Won	Lost	Pct.
Newark	64	38	.628
Buffalo	58	44	.569
Baltimore	57	45	.559
Montreal	52	47	.525
Rochester	53	51	.510
Jersey City	48	59	.443
Reading	43	61	.413
Toronto	36	65	.356

YESTERDAY'S RESULTS.

American.

New York 9, Philadelphia 3.
Cleveland 9, Chicago 7 (1st).
Cleveland 9, Chicago 6 (2d).
Washington 12, Boston 6.
Detroit 6, St. Louis 2 (1st).
St. Louis 10, Detroit 7 (2d).

National.

Boston 4, New York 3 (1st).
New York 7, Boston 3 (2d).
Brooklyn 5, Philadelphia 4.
Chicago 7, Pittsburgh 2 (1st).
Pittsburgh 7, Chicago 5 (2d).
St. Louis 7, Cincinnati 3 (1st).
St. Louis 1, Cincinnati 0 (2nd). (thirteen innings).

International

Newark 13, Jersey City 1 (1st).
Newark 6, Jersey City 5, (2d).
Montreal 2, Buffalo 1 (1st).
Montreal 3, Buffalo 2 (2d).
Baltimore 8, Reading 7 (1st).
Baltimore 8, Reading 5 (2d).
Rochester 6, Toronto 4 (1st).
Toronto 5, Rochester 3 (2d).

GAMES SCHEDULED TODAY

American.

New York at Philadelphia.
Detroit at St. Louis (two).

National.

No games scheduled.

International.

Reading at Newark.
Jersey City at Baltimore.
Montreal at Rochester.
Toronto at Buffalo.

Yesterday's STARS

(By The Associated Press)

Gus Suhr, Pirates—His home run with two aboard enabled the Pirates to split a double bill with the Cubs.

Hack Wilson, Dodgers—His 17th home run with two on base beat the Phillies, 5 to 4.

Lefty Gomez, and Joe Sewell, Yankees—Pitched and batted the leaders to 9 to 3 victory over Athletics.

Joe Cronin, Senators—Hit two triples, a double and single to help beat Boston.

Monfri Games Tonight

The Monfri Baseball League contests are scheduled for this evening at 6:30 o'clock. At the Kingston Fair Grounds the Triangles will play Dairylea and at the Athletic Field the Telcos will tackle the Herzogs.

Connelly A. C. Victorious

Before a large gathering of fans at Kripplebush Sunday afternoon the team of that village bowed to the Connelly A. C., 18-3.

SPORT SLANTS

By Alan J. Gould
(Associated Press Sports Editor.)

Los Angeles—These Olympic games have drawn many a lone star from distant and obscure corners of the athletic compass.

There's Sylvio Cator, the dusky broad-jumper from Haiti, who holds the present world's record of 26 feet and a fraction of an inch. He's here to defend it. Having had experience as a newspaper correspondent, Sylvio knows the value of publicity and astonished some of the experts by writing them a polite note of thanks for items about him in the public prints.

From Poland there's a rangy runner named Janusz Koscinski. He's subsidized by his government, much as the Finns were a few years ago, as a patriotic measure. What's more he thinks he can outrun any of Paavo Nurmi's successors at the 5,000 and 10,000-meter distances.

The big hope of Czecho-Slovakia for a headline performance is the shot-putter, Frantisek Douda, who has heaved the 16-pound ball out close to 53 feet. He may be the biggest threat to our Messrs. Brix, Sexton, Rothert or Rhea.

Uruguay's lone entry is a sculler, Guillermo Douglas, who has come a long way to row against such oarsmen as Bobby Pearce, the world's champion, and Bill Miller, our three-time national sculling titleholder.

These are the athletes who come imbued with the real Olympic spirit, steering clear of all conflicts except the friendly ones of competition.

"Together We Stand . . ."

The east and the far west have turned out enough star talent, along with the great American midlands, to make up our ablest Olympic track and field team this year.

With every section so well represented, therefore, it would seem about time to quit haggling over the inconsequential details and get down to the real business of athletic rivalry with the rest of the world.

There has been enough "popping off" to last for the rest of the year in advance of the big jamboree in Los Angeles. When the boys got through arguing about the timing and starting at Berkeley, they went into a series of heated debates over the final trials.

For the time being, at least, sectionalism belongs on the shelf. There will be plenty of time to take up our domestic athletic troubles again when the international Olympic party is over.

Open Up the Golden Gate.

It looks as though it will take nothing less than a full battle squadron, cleared for action, to stop the magnificent surge of California's eight-oared crew this year.

The ability to repeat, under the severest kind of competitive pressure, is the real test of class. The Golden Bears, under Ky Ebright's coaching, have set a new high mark in rowing performance by moving along undefeated this year just as they did in 1928.

We may be optimistic, but it doesn't seem as though any invading naval party is likely to overhaul the Californians this year.

Legion Boxing Contests Tonight

The card of American Legion boxing bouts scheduled for Friday night when rain postponed the show will be staged this evening at the outdoor arena, corner of Broadway and West O'Reilly street. Starting time of the battles is 8:30 and the feature engagement is a match between Jack Jerry Wright of Poughkeepsie and Jack Sullivan of Marlborough for the heavyweight championship of the Amateur Federation of Sports Clubs of America. Wright now holds the title.

Two Sacramentans have been booked 155 times each by the police department of the California capital.

Only 3 Outstanding Weight Throwers on U.S. Olympic Team

By ALAN GOULD,
Associated Press Sports Editor.

Los Angeles, July 25 (AP)—In each of the three principal weight tossing events of the Olympic track and field program, the United States has only one outstanding competitor with a chance to win, on the basis of latest performances.

These are Leo Sexton in the shot-put, John Anderson in the discus and Frank Conner in the hammer throw. All three carried the colors of the New York Athletic Club to victory in the national championships and final tryouts.

Sexton's principal rival for American shotputting honors, Herman Brix, failed to qualify. The 225-pound former Georgetown star has consistently approached 53 feet this year and should have a great battle with at least two of the highly-touted foreign entries—Emil Hirschfeld of Germany, present holder of the world record of 52 feet 7½ inches, which Sexton has beaten three times in competition; and Franz Douda, the Czechoslovakian entry who has also bounced the 16 pound iron ball to record distances.

If there is such a thing as discus destiny, it points to an Olympic triumph for Giant John Anderson, former Cornellian, who was just a good runner-up until this spring. Anderson suddenly got that "something extra" into his throws and hasn't been beaten this year, successively getting off throws of 161 feet, 163 and 165 on his victorious way through the sectional and final tryouts. His last throw, at Palo Alto, broke the world record.

They are about ready to concede the hammer throw title to Pat O'Callaghan, Ireland's noted all-around athlete. O'Callaghan has averaged nearly 10 feet better than the throw of 170 feet with which Conner won the American trials.

Major League LEADERS

(By The Associated Press)
(Including Sunday's games)

National League.

Batting—P. Waner, Pirates, .362; Hurst, Phillies, .361.

Runs—Klein, Phillies, 106; Hurst, Phillies; Bartell, Phillies, and Ott, Giants, 70.

Runs batted in—Klein, Phillies, and Hurst, Phillies, 92.

Hits—Klein, Phillies, 144; P. Waner, Pirates, 137.

Doubles—P. Waner, Pirates, 40; Worthington, Braves, 33.

Triples—Klein, Phillies, and Herman, Reds, 14.

Home runs—Klein, Phillies, 28; Ott, Giants, 18.

Stolen bases—Frisch, Cards, 14; Stripp, Dodgers, and P. Waner, Pirates, 12.

Pitching—Swetonic, Pirates, 11-2; Warneke, Cubs, 15-3.

American League.

Batting—Foxx, Athletics, .366; Manush, Senators, .340.

Runs—Simmons, Athletics, 107; Foxx, Athletics, 101.

Runs batted in—Foxx, Athletics, 121; Simmons, 98.

Hits—Foxx, Athletics, 137; Simmons, Athletics, and Porter, Indians, 133.

Doubles — Porter, Indians, 31; Johnson, Red Sox, 28.

Triples—Myer, Senators, 15; Lazzeri, Yankees, 11.

Home runs—Foxx, Athletics, 40; Ruth, Yankees, 36.

Stolen bases—Chapman, Yankees, 26; Blue, White Sox, 14.

Pitching—Gomez, Yankees, 17-4; Allen, Yankees, 8-2.

Contains No Promise to Redeem

Fiat money is paper currency of government issue which is made legal tender by fiat or law, and does not represent or is not based upon specie and contains no promise of redemption.

Week-End Sports In Brief Review

(By The Associated Press)

Tennis:

Paris—Vines defeats Von Cramm while Shields loses to Prenn as U. S. wins Davis Cup interzone finals from Germany, 3 to 2.

Manchester, Mass.—Mrs. Marjorie Morrill Painter beats Josephine Cruickshank in finals of Essex county women's meet.

Huntington, N. Y.—Cliff Sutter defeats Gledhill, 6-2, 6-1, 6-1 in finals Crescent-Hamilton Club meet; Bell-Mangin win doubles.

Golf:

Louisville—R. L. Miller, Jacksonville, Fla., wins National Public Links title.

Utica—Peggy Wattles wins New York state women's championship.

Racing:

Chicago—Equipoise beaten by Plucky Play in Arlington Handicap.

Buffalo — Zombro Hanover sets mile record of 2:01 3-5 in Grand Circuit event.

Rowing:

St. Catharines, Ont. — Buffalo Westsides carry off team honors in three day Henley Regatta.

Polo:

Rumson, N. J.—Army officers win National Junior title.

Olympics:

Pasadena—Los Angeles A. C. wins water polo trials.

San Francisco—Eight gain places on U. S. boxing team; Fred Feary, Stockton, Calif., takes heavyweight honors.

Outstanding Bouts Scheduled This Week

New York, July 25 (AP).—While the national boxing calendar for the current week doesn't reveal anything resembling a title fight, there are a few weighty affairs down for settlement that may do something toward clearing up the heavyweight situation.

Heading the list is tonight's 15-round struggle between Paulino Uzcudun and Ernie Schaaf at Madison Square Garden's arena on Long Island. It is a bout with interesting possibilities and regarded as the Garden's first gun in an elimination tournament to discover a logical challenger for Jack Sharkey's tiara.

Over at Newark, N. J., tonight, Mickey Walker is scheduled to start a comeback heavyweight campaign against Salvatore Ruggirello, the large Italian heavyweight whom Schaaf knocked cold in the Garden last winter.

A third engagement tonight occurs at Los Angeles, where young Steve Hamas goes against Les Ramage, the coast star who gave him a surprise licking not long ago.

Later in the week, Thursday night, Benny Leonard will find out for good and all whether they ever come back. The former lightweight champion is down for 10 rounds with Billy Townsend, the welterweight walloper from Vancouver, at Queensboro Stadium here.

Wilbur Feds Blank Highland Team, 10-0

The Wilbur Feds, playing at home Sunday afternoon, had an easy time with the Highland Legion team which they whitewashed by the score of 10-0. Joe Mahar was the pitcher that held the southern Ulster county boys scoreless while he and his teammates got two hurlers, Realmatie and Silkworth for six hits.

Wilbur runs were scored as follows: Steigerwald, 1; Dawkins, 1; Yonetti, 2; R. Conlin, 2; J. Conlin, 1; Mills, 2; Mahar, 1. Dawkins got three hits out of four trips to the plate.

Wednesday evening the Wilbur Feds will play at Wallkill.

Pan-Ams Edge Out The Colonials, 4-3

Before an attendance estimated at 500 the Pan-Ams continued their winning streak at their home diamond on the Saugerties road Sunday afternoon by defeating "Kip" Moore's Colonials 4-3. Tierney scored the winning run in the ninth when Rider, Colonial catcher, dropped the ball trying to catch the Pan-Am runner between home and third.

Eleven hits in all were gleaned off three Colonial pitchers, Dick Williams, Dewey Van Buren and Hank Cragan. Two apiece were made by Tierney, Burgerin and Roosa while Fuschle cracked out a double for the Pan-Ams. Harold "Johnny" Johnston banged out two for the Colonials and his teammate, Hank Cragan, featured with a double off the delivery of "Big Ed" Wilson, who allowed six hits all told.

Score by innings:

Pan-Ams	000 001 021	4
Colonials	000 020 010	3

Next Sunday the Pan-Ams will play the Schenectady All Stars.

Blue Sox Triumph At Cementon, 11-4

The Blue Sox scored another victory over Cementon at that village Sunday afternoon, winning by the score of 11-4, with the offensive attack led by Williams, Tomaseski and Carr. Each poled out a double and Williams extended his glory by banging out one of the longest triples ever hit on the field.

Runs for the Blue Sox were scored by Turck, 2; Tomaseski, 3; C. Krom, 2; Williams, 1; Carter, 2 and Didzik, 1. Phil Peters allowed nine hits and registered three strikeouts.

For Cementon one run each was scored by Schlenker, M. Schlenker, Erceg and C. Casper, the latter leading the hitters with two hits out of four times at bat. S. Schlenker and Pavoilish, pitching for Cementon, allowed 19 hits.

Score by innings:

Blue Sox	0 0 4 0 3 2 0 2 0	11
Cementon	0 1 1 0 0 0 0 1 1	4

The Senecas Win at Stone Ridge, 7-4

The Kingston Senecas defeated Stone Ridge at that village Sunday afternoon, 7-4, before an enthusiastic gathering of baseball fans. The winners found pitchers North and Wood for 15 safe hits, Messing, Seneca catcher, connecting for two doubles and a triple out of four times at bat. Proctor, first baseman for the Kingstonians, also registered a triple. North and Wood had 10 strikeouts. Debrosky and Cullen gave Stone Ridge 10 hits and struck out eight batters. Jansen got two bingles for the Ridgers. Each team committed two errors.

Score by innings:

Senecas	000 510 010	7
Stone Ridge	000 200 200	4

"Y" CAMP MINSTRELS ON TUESDAY NIGHT

Camp Preumaker, July 25—Tuesday evening camp Preumaker will present what is expected to be the first of a series of annual camp minstrel shows. The minstrel committee, composed of Messrs. Palmer, Haas and Phillips, has been working hard with the boys and it is believed that an interesting and amusing performance will be seen by the parents and friends of the camp who attend.

The interlocutor will be Coach Kias, while Bobby Callahan, Eugene Donnelly, and Messrs. Palmer and Baltz of the camp staff will be the end men. A number of novel features are planned for the olio. The show will be held at 8:15 in the camp lodge, and the public is cordially invited. There will be no charge for admission, but a collection will be taken for the benefit of camp improvement. The camp management is preparing to accommodate a large audience.

GILLETTE PATENTS HELD VALID

● In a decision just handed down by the United States District Court, District of Connecticut, Gillette patents in that suit were declared valid. The defendants were held liable for costs and damages. Thus the patented advantages exclusive with Gillette razors and blades are clearly demonstrated.

GILLETTE SAFETY RAZOR CO., BOSTON, MASS.

OFFICE CAT

By Jennings

A Sure Sign

hey say the rainbow is a sign.
promise that the sun will shine;
hick fur on little beasts, we're told,
orecasts a winter long and cold;
ne finds a clover with four leaves
nd luck is his, each one believes.
ome of these signs will stand the
test,
ut one is surer than the rest—
boy whose nails are clean and
white,
ho scrubs his neck without a fight,
ho slicks his hair to curb a curl—
's a sure sign he has a girl!

Gentleman (at police station)—ould I see the man who was arrest-d for robbing our house last night?

Desk Sergeant—This is very irregular. Why do you want to see him?

Gentleman—I don't mind telling ou. I only want to ask him how he ot in the house without awakening y wife.

Salesman—And to what address hall I send this bucket, sir?

Meek Customer—Oh, 715 Hillside venue. And, er—you'll send it oon, won't you? You see, we're aving a fire.

Plain And Fancy Hash: The dan-er in a girl falling for a boy, is hat she is apt to break her neck ver him. . . .Love may not be ex-ctly blind, but it's terribly near-ighted. . . .Experience teaches us hat we have a lot to learn. . . . ome birds do not pay any more at-ention to loaded guns than they do o wet paint signs. . . .A still has o be kept pretty much that way not o attract Federal men. . . .In the ld days the girls wanted to be oked up to—now all they seem to are about is being looked around at . . .Another thing we need to be aved from is so many different plans o save us. . . .A stitch in time ay save nine—but most of us are nclined to let 'er rip.

Becky—Did you take your degree n Medicine?

Ikie—No, in Minnyoppolis.

Some people ignore the opinions f those about them, until it brings heir ruin. Other are such slaves to t, they become ridiculous.

Mrs. Squawker—Well, haven't I got your mother on my hands?

Mr. Squawker—That's nothing. 've got your father on my note.

Teacher—Give me a sentence with he word 'eclipse' in it.

Johnny—When my brother sees a unny joke in the paper eclipse it ut.

From Bad To Worse: Depression has dropped the price of collegiate raccoon coats 50 per cent. In fact, hey're so cheap now that a self-respecting moth cannot afford to be een in one of them.

Black—I scuttled many a ship in my day, but I had to quit the game.

Flag—How come, matey?

Black—Pyorrhea, me friend. I couldn't hold a knife in my teeth any longer.

Habit Gets A Fellow. . . .Many a father who worked his way through college is now working his boy's way through.

Joe—Hello, old man; where have you been?

Jim—Just got back from a camping trip.

Joe—Roughing it, eh?

Jim—You bet! Why, one day our portable dynamo went on the bum, and we had no hot water, heat, electric lights, ice, or radio for almost two hours.

The woman with big city longings should always remember that there are apt to be more admirers of her clothing in a small town.

Breezy—Have you a good opening here for an unusually bright and energetic young chap?

Business Man—Yes, I believe we have—and please close it softly as you leave.

The Moss Feature Syndicate, 303 Summit avenue, Greensboro, N. C.

BULL DASHES INTO CHURCH, WORSHIPPERS IN PANIC

San Severino, Italy, (AP).—Worshippers in the cathedral here were thrown into a panic when a bull dashed into their midst during prayer.

It had escaped while being led to slaughter and climbed 24 steps to reach the church, where it ran rampant until it finally was cornered and recaptured.

"Here we are," Puffy cries—Olympics City!
Pipe all the bungalows! Aren't they pretty?
And right in the midst of the Wykoffs and Nurmis
Am I—Puffy, reincarnation of Hermes!"

GAS BUGGIES—Ignorance Isn't Always Bliss.

DAILY RADIO PROGRAM

MONDAY, JULY 25 (Central and Eastern Standard Time)

Programs subject to change. P. M. (Daylight time one hour later.)
(Note—All programs to key and basic chain or groups thereof unless specified; coast to coast (c to c) designation includes all available stations.)

(By The Associated Press)

NBC-WEAF NETWORK

BASIC — East: weaf (key) weei wtic wjar wtag wcsh wfi wlit wfbr wrc wgy wbzx wcsc wtam wwj wsai; Midwest: wmaq wefi ksd wec-who wow wdaf
NORTHWEST & CANADIAN — wtmj wiba kstp webc wday kfyr ckgw cfcf
SOUTH — wrva wptf wwnc wis wjax wfla-wsun wiod wsm wmc wsb wapi wjdx wsmb kvoo wky wfaa wbap kprc woai kths kths
MOUNTAIN—kos ksl kgir kghl
PACIFIC COAST — kgo kfi kgw komo khq kpo keca kex kjr kga kfsd ktar kgu

Cent. East.
2:00— 2:30—Pop Concert—also south
2:30— 3:30—Mme. Gainsberg, Pianist
2:45— 3:45—The Lady Next Door
3:00— 4:00—May We Present, Vocal
3:15— 4:15—Pop's Pirate Club—east
3:30— 4:30—The Swanee Serenaders
4:00— 5:00—Dinner Orch.—Also south
4:15— 5:15—Pirate Club—west repeat
4:45— 5:45—Donald Novis—Also coast
5:00— 6:00—Harriet Lee and Boys
5:15— 6:15—Interview on Art
5:30— 6:30—Lannie Ross—east only
5:45— 6:45—The Goldbergs, Sketch
6:00— 7:00—Historical Sketches—east
6:30— 7:30—Richard Crooks—Also so. & Can. (west repeat 9:30—10:30)
7:00— 8:00—Gypsies Concert Orchs.
7:30— 8:30—Parade of States—c to c
8:00— 9:00—Radio Forum—c to c
8:30— 9:30—Kay Donna, Contralto
9:00—10:00—To Be Announced
9:15—10:15—Dance Orchestra—basic; Lannie Ross—Repeat for west
9:45—10:45—Cab Calloway Orchestra
10:00—11:00—Rogers Orchestra—basic; Concert Orchestra—mt. and coast
10:30—11:30—Hotel Orchestra—Also c

CBS-WABC NETWORK

BASIC CHAIN—East: wabc (key) wadc wcko wcao waah wnac wgr wkbw wkrc whk ckok wdrc wcau wip-wfan wjas wsan wfbl wspd wmal; Midwest: wbbm wgn wfbm kmbc wcco kmox
EAST AND CANADIAN — wpg wph wfbw whec wibx wfea worc cffb ckac
DIXIE — wgst wfsa wbrc wht wdod kmox klra wrec wiac wdsu wtoc krla wrr ktrh ktsa waco kfjf wqam wdbo wdsa wbig whas wtar wdbj wfiw wwva
MIDWEST — wbcm wabt wcah wmbd wtmj wkbh kfab wisn kscj wibw kfh wmt wmax wkbn
MOUNTAIN—kvor klz koh kdyl
PACIFIC COAST—kbj kmx koin kgb kfrc kol kfpy kvi kern kmj kfbk kwg

Cent. East.
2:00— 3:00—Westphal Orch.—c to c
2:30— 3:30—Artists' Recital—c to c
3:00— 4:00—Westphal Orches.—c to c
3:30— 4:30—Skippy—East only; Between the Bookends—west
3:45— 4:45—Christian's Orch.—c to c
4:00— 5:00—Current Events—c out
4:15— 5:15—Vaughn de Leath—c out
4:30— 5:30—George Hall's Orchestra—East: Skippy—midwest repeat
4:45— 5:45—Funnybones—coast out
5:00— 6:00—Tito Guizar—coast out
5:15— 6:15—Surprise Package—c out
5:30— 6:30—Fur Trappers—wabc only
5:45— 6:45—Bing Crosby—c to c
6:00— 7:00—To Be Announced—c to c
6:15— 7:15—Singin' Sam—Basic: Harold Stern's Orchestra—Dixie; Arlie Simmons's Orchestra—west
6:30— 7:30—Kate Smith, Songs—Basic: Arabesque, Drama—Dixie
6:45— 7:45—The Colonel and Budd—Basic: Swiss Yodelers—west
7:00— 8:00—Serenaders—coast to c
7:15— 8:15—Mills Bros.—Basic: Ambassadors—Dixie; Orches.—west
7:30— 8:30—Howard Lanin's Orches.—Basic: The Dictators—Dixie
7:45— 8:45—Male Chorus—c to c
8:00— 9:00—Shilkret Orchestra—c to c
8:15— 9:15—Don Quick, Drama—c to c
8:30— 9:30—Lombardo Orch.—c to c
9:00—10:00—Charles Carlile—c to c
9:15—10:15—Martin's Orches.—c to c
9:30—10:30—Barlow Symphony—c to c
10:00—11:00—Eddie Duchin Or.—c to c
10:30—11:30—Joe Reichman Or.—c to c
11:00—12:00—Dance Hour—wabc only

NBC-WJZ NETWORK

BASIC CHAIN—East: wjz (key) wbz-wbza wbal wham kdka wgar wjr wlw; Midwest: wcky kyw kfkx wenr wls kwk kwcr koil wfen wmaq
NORTHWEST & CANADIAN — wtmj wiba kstp webc wday kfyr kgw cfcf
SOUTH — wrva wptf wwnc wis wjax wfla-wsun wiod wsm wmc wsb wapi wjdx wsmb kvoo wky wfaa wbap kprc woai kths kths
MOUNTAIN—kos ksl kgir kghl
PACIFIC COAST—kgo kfi kgw komo khq kpo keca kex kjr kga kfsd ktar

Cent. East.
2:15— 3:15—Tommy Watkins' Orches.
2:45— 3:45—Harry Kogen's Orchestra
3:15— 4:15—Songs by Jingle Joe
3:30— 4:30—The Singing Lady — east only; Old Pappy—midwest only
3:45— 4:45—Orphan Annie—east only
4:00— 5:00—Graham Prince Orchestra
4:45— 5:45—Lowell Thomas — east; Orphan Annie—midwest repeat
5:00— 6:00—Amos 'n' Andy — east only; Singing Lady—midwest rept.
5:15— 6:15—The Jesters, Vocal Trio
5:30— 6:30—Stebbins Boys—c to c
5:45— 6:45—Jones & Hare—Also south
6:00— 7:00—Morgan L. Eastman Or.
6:30— 7:30—Death Valley Days—c to c
7:00— 8:00—Minstrels—Also south
7:30— 8:30—Jack Benny—Also Can.
8:00— 9:00—The Country Doctor
8:15— 9:15—Whispering Jack Smith
8:30— 9:30—Love Songs and Dances
8:45— 9:45—"Tish," Dramatic Series
9:00—10:00—McCravy Bros. — basic; Amos 'n' Andy—repeat for west
9:15—10:15—The Summer Symphony
10:00—11:00—Piano Moods, Lee Sims
10:15—11:15—Carl Moore's Orchestra
10:30—11:30—Jones & Hare—coast rpt.

UNION CENTER

Union Center, July 25—Mrs. C. Van Aken of Kingston spent a few days with her father and sister, Alfred and Miss Harriet Eckert. Friday evening Mrs. Van Aken and Miss Eckert called on Mrs. Ellen DuBois.

Mrs. L. Herring and son, Walter, of Ulster Park, called on Mr. and Mrs. Chester Wells Thursday evening.

Many people have had to forego their summer vacations this year but that there are still many who are enjoying the country is much in evidence. Mrs. Barbara Costa's home at Mountain View Farm is often filled to capacity. Mrs. Hendrickx has several guests as well as Mrs. Marz of Springbrook Farm and Mrs. Ida Every.

Better Unheard

Jud Tunkins says sometimes you can't believe half you hear, and the half you can believe is the one you wish you hadn't heard.—Washington Star.

The Daily Cross Word Puzzle

ACROSS
1. Expression of scorn
6. Attach with thread
7. Kind of shrub
12. Bustle
13. Period of time
14. County in Ireland
15. Steal
16. Fortitude
18. Musical instrument
20. Arbor
21. Inert gas in the air
22. Pulled
23. Mineral spring
26. South American weapon
29. Part of a coat
30. Infrequently
32. Peruse and amend
33. Spirit in "The Tempest"
34. Type of automobile
36. Number of one's pedal digits
38. Native of Lapland
39. To the inside of
41. Money drawer
42. Watchful
43. Tall and strong: colloq.
47. College cheer
48. Muse of lyric poetry
49. By birth
50. City in Holland
51. Chart again
52. Bushy clump
53. Thrice: prefix

DOWN
1. Nobleman
2. Worship
3. Alarming apparition
4. Observed
5. Sea eagle
6. Long-legged birds
7. Scribbled
8. Tatar militiaman
9. The human race
10. Curve
11. Letter of the alphabet
17. Mexican rubber tree
19. Positive pole
22. Hold back
23. Silk-spinning organ of a silkworm
24. Foolish part
25. Liquor
27. Piece of hard candy on a stick
28. Benefit
30. Perched
31. Before
32. Ribbed fabric
34. Device for holding a broken bone in place
37. High mountain
39. Commerce
40. Different
41. Good-bye: colloq.
42. Old
43. East Indian weight
44. Old form of three
45. Male sheep
46. Late: comb. form

Solution of Saturday's Puzzle

M	E	S	A		S	O	R	A		A	G	O
O	V	E	R		A	N	I	M	A	T	E	D
V	I	T	E	L	L	U	S		L	E	N	D
E	L	A	T	E		S	E	R	E	N	E	
			E	A	R		N	A	G		R	A
A	P	E		D	I	G		H	A	G	A	R
R	U	G	S		P	A	W		R	O	L	E
K	N	O	U	T		G	A	P		A	S	S
S	I		L	E	A		S	E	C			
	T	A	L	E	N	T		R	A	S	E	D
K	I	N	E		T	I	M	I	D	I	T	Y
E	V	E	N	T	I	D	E		E	L	O	N
Y	E	W		A	C	E	R		T	O	N	E

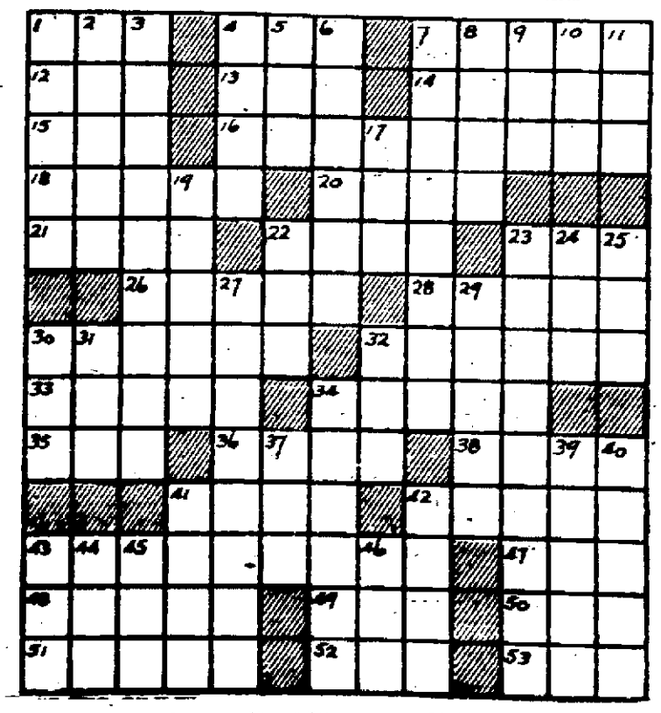

At The Theatres

Today

Kingston: "Rebecca of Sunnybrook Farm." This well remembered story of the stage and screen proves to be a personal triumph for Marion Nixon in the title role that Janet Gaynor refused to take. Miss Nixon gives the most beautiful and moving performance of her career in this romantic and restful talking picture. A picture recommended for both old and young, for this closely adapted story from the silent version of a few years back, has taken on added effectiveness with the addition of voice. Ralph Bellamy, Louise Closser Hale, and Mae Marsh are also in the cast.

Orpheum: "Woman in Room 13." A modern story of marriage, that includes the usual trials and troubles Elissi Landi, Neil Hamilton, Ralph Bellamy, and Gilbert Roland are in the cast.

Broadway: "International Revue" on the stage, and "Beauty and the Boss" on the screen. The stage show is a musical comedy presentation of Ben Marcus, with a cast of fifty people. There are a number of elaborate scenes, and the large troupe give an enjoyable and diversified program, that includes singers, dancers and comedians. "Beauty and the Boss." A swell cast that includes Marian Marsh, William Warren, David Manners, and Charles Butterworth all work hard in this enjoyable little talkie of love and big business.

Tomorrow

Kingston: Same.

Orpheum: "Traveling Husbands," and "Border Devils." Evelyn Brent is the star of the first talkie on this double feature program, and she is supported by Frank Albertson and Constance Cummings. The title tells the story. "Border Devils" Harry Carey goes around the Mexican bad lands, in this, his latest picture, righting wrongs, getting in as much trouble as possible, until the final scene.

Broadway: Same.

EXTRA CONGRESS SEATS LURE ARMY OF POLITICIANS

Sacramento, Cal., (AP).—Given nine new seats in the house of representatives by the reapportionment based on the 1930 census, California faces the task of choosing almost double the usual number of congressmen in the next general election.

The greater number of seats to be filled has not caused a shortage of available candidates. At the August 30 primary 178 persons will be seeking the 20 jobs.

Flashes of Life Sketched in Brief

(By The Associated Press.)

Los Angeles—W. J. Kirkpatrick made good his boast, but the cost was heavy. Often he told his friends no robber could make him submit. Dropping into a jewelry store just as three holdup men went to work, he was ordered to raise his hands. He calmly turned around to walk out—and was shot dead.

Versailles, Ind.—Death could not part George Hand and Nicholas Augustine. They married two sisters sixty years ago. Yesterday they were buried at a double funeral.

Beaver, Pa.—Adam Giska shudders to think what it would have cost him if he had knocked Irwin A. Goss, Jr.'s teeth out. As it was he merely tapped him on the nose—and a judge said that would cost $200. Giska charged Goss took a pair of shoes belonging to a friend.

Deer River, N. Y.—This town boasts a bull that sees red when he spots new autos. Picknickers parked their cars in his pasture and he wrecked every one of the shining ones, leaving the rusty gas buggies intact. His image in the polished doo-dads is believed to have disturbed him.

Woburn, Mass.—The friends of Arthur Panagean, 23, refused to give up hope. Panagean, who lived in Lynn, drowned while canoeing. Police worked on the body three hours, then a doctor signed a death certificate. Panagean's friends rushed the police, took the body forcibly and raced it to a hospital—only to be told the first dctor was right—Panagean was really dead.

LAKE KATRINE.

Lake Katrine, July 25.—The Lake Katrine Home Department will hold its annual fair and supper at the Grange Hall on August 3.

Mrs. Louis Shaw is entertaining her aunt, Mrs. Rachel Henderson of Kerhonkson. Mrs. Henderson has passed her 88th birthday and is well and hearty.

Mr. and Mrs. Stanley Jensen of Saugerties and Mr. and Mrs. Morgan and daughter of Glasco spent Sunday with Mr. and Mrs. Merlin Wolven.

Mrs. Charles Coward and children of Richmond Hill, N. Y. are spending there vacation at their cottage here.

Prayer Twice in Bible

The Lord's prayer is found twice in the Bible—in the sixth chapter of Matthew, being a part of the Sermon on the Mount, and in the eleventh chapter of St. Luke.

NOW IS THE TIME
to Subscribe for shares. New series opens Monday, August 1st.
Home-Seekers' Co-operative Savings & Loan Association.
20 FERRY ST. - KINGSTON, N.Y.

ORPHEUM THEATRE
3 SHOWS DAILY—2, 8:45 and 9
SUNDAY and HOLIDAYS CONTINUOUS SHOWS
Children Anytime 10c | Matinee All Seats 15c | Evenings All Seats 20c
OUR COOLING SYSTEM NOW IN OPERATION.
TONIGHT ONLY TONIGHT ONLY
ELISSA LANDI in WOMAN ROOM 13
Ralph Bellamy Neil Hamilton
Added CHAS. LAWRENCE in "One Hundred Apples"
SPORTS
Universal News
2 FEATURES—TUESDAY ONLY—2 FEATURES
EVELYN BRENT
SURPRISE NOVELTY SMASH OF SEASON
TRAVELING HUSBANDS
with FRANK ALBERTSON and CONSTANCE CUMMINGS
HARRY CAREY
In His Latest Picture
'Border Devils'
NEWS REEL

Opening TONIGHT for 1 Week
STRICTLY DISHONORABLE
The hilarious adventures of a Southern Belle in a New York Speakeasy
with
HUNTER GARDNER
and
EMILY LOWRY
at the
Elverhoj Theater
Tel. 2047-M—W. van Keuren

READE'S BROADWAY THEATRE
Telephone 1618.
Mr. Chas. J. Bryan, Gen. Mgr. Mr. Bert Gildersleeve, Res. Mgr.
NOW PLAYING 3—SHOWS DAILY—3 2:30, 6:45 & 9 P.M.
COMPLETE CHANGE OF PROGRAM THURSDAY
On the Stage
BEN MARCUS presents
International Revue
STUPENDOUS MUSICAL COMEDY REVUE
THE BIGGEST SHOW THAT HAS EVER COME TO KINGSTON.
50-PEOPLE-50
16 Lavish Scenes—1000 Laughs
PEP — SNAP — CLASS
30 Fairest Daughters of Venus the Voluptuous 30
As Big as the Follies and Vanities
On the screen
Mon., Tues., Wed.
"BEAUTY and the BOSS"
with
Marian Marsh
David Manners
Chas. Butterworth
Wm. Warren
A $660 REVUE AT POPULAR PRICES!
THURSDAY—FRIDAY—SATURDAY
on the stage
"MARCUS SCANDALS OF 1932"
on the screen
Victor McLaglen in "White Paris Sleeps"
PRICES
MATINEES—ALL SEATS 25c
EVES.—ORCH. & LOGE—50c; TAX, 5c; TOTAL.....55c
BALCONY 25c
FOR THIS ENGAGEMENT ONLY

READE'S KINGSTON THEATRE
WALL STREET. TELEPHONE 271
Mr. Charles J. Bryan, Gen. Mgr. Mr. Bert Gildersleeve, Res. Mgr.
MATINEES, ALL SEATS..25c CHILDREN ALL TIMES..10c
EVENINGS—FIRST 12 ROWS....25c BAL., ORCH.....40c
Evening Prices Saturday, Sunday, Holiday Matinees
3 SHOWS DAILY Now Playing 2:30, 6:45 & 9 P.M.
A Picture for the Entire Family.
IT HAS MADE MILLIONS HAPPIER
This story of love that is tender and protecting...honest and courageous... that sometimes falters but never fails.
REBECCA of SUNNYBROOK FARM
with
Marion NIXON
Ralph BELLAMY
Mae Marsh, Louise Closser Hale, Alfred Newell production from Kate Douglas Wiggin's and Charlotte Thompson's play.
FOX PICTURE
ATTEND THE BARGAIN MATINEES
THURSDAY and FRIDAY
"THE STRANGE LOVE OF MOLLY LOUVAIN"
with
ANN DVORAK — LEE TRACY

CLASSIFIED ADVERTISEMENTS

One Cent a Word

(No Advertisement Less Than 10c a Day With Minimum Charge of 50c)

ALL ADS CARRYING BOX NUMBER AD DRESSES MUST BE ANSWERED BY LETTER OR POST CARD THE FREEMAN WILL NOT BE RESPONSIBLE FOR MORE THAN ONE INCORRECT INSERTION OF AN ADVERTISEMENT IN THESE COLUMNS

FOR SALE

BANK STOCK—24 shares of bank stock of The First National Bank and Trust Co. of Saugerties; also 15 shares of bank stock of The Saugerties Bank of Saugerties, drawing interest from January 1. How much am I offered per share above par. Mail in your highest bid in first letter. Box Stocks, Downtown Freeman.

BED SPRINGS—$1; sewing machine, $2; nearly new bed with springs, $5; parlor suite, $12; Jewel gas range, $12; piano and other furniture, cheap. Phone 1222-R.

CONGOLEUM RUG — Quaker, 9x12½. Phone 2252-J.

CHEAP—white enamel gas range. 196 Main street.

CHERRIES and currants, 12 quart basket, 40c. Hepworth's Roadside Market, Milton, N. Y.

COW MANURE—black, rotted two years, packed in 100 lb. bags, $1 delivered. Wills Farm. Phone 585-M-2.

DRY SEASONED WOOD—large, $6 truck load, sawed or split. B. Clearwater. Phone 2781.

EVINRUDE outboard motors, new, $74.50 up. Ben Rhymer, 421 Albany avenue. Phone 2363.

ELECTRIC MOTORS—new and rebuilt, ¼ to 5 horsepower; bearings and brushes for all types of motors. Carl Miller & Sons, 674 Broadway.

ELECTRIC PUMP—wire and shades, large lawn roller and anvil. Ernest Drewes, Sr., Saugerties Road.

FRESH COW—and yearling heifer. Floyd Barringer, Samsonville, N. Y.

FRESH COW—and two large piles of manure. Phone 4164.

FRESH COW—Jersey, tested, four years old; pigs, six weeks old, $2. Fred L. Haver, Samsonville.

FURNITURE—new and used; all kinds of household goods, stoves and floor coverings, beds and bedding; also house paint at reasonable prices. A. Kreisig, 9 and 11 St. James street.

GENUINE MOWER REPAIRS on hand; also new hay machines. Harrison S. Forde, McCormick-Deering Dealer, Hurley.

HARDWOOD—sand, stone, cinders. A. Vogel Trucking Company. Phone 125.

HARDWOOD—stove lengths, and salt hay. F. T. McGill.

HARDWOOD — stove lengths. Brink Brothers, Lake Katrine, New York.

HARDWOOD—stove or furnace length; delivered $4 per load. Edgar Elliott, Route No. 4, Kingston. Phone 3782-J.

HOME BAKING—to order. Misses Van Gaasbeek, 112 Henry street. Phone 2917-W.

HORSE—gentle and free saddle horse; reasonable. George Rhymer, 36 Shufeldt street. Phone 3346.

HENDRICKS HAY PRESS—good working condition, $35. Apply William Johns, Esopus.

ICE BOXES—a number of used, reasonable; gas range, good condition. Call 787 or 61 John street.

ICE—at Fischer's Ice House, Abeel street.

MACHINERY—all kinds of wood-working machinery, practically new; also three stamping machines for pressing steel, drill presses, blowers, counter shafting, pulleys and belting. Anyone interested see F. L. SHAPPEE, New Paltz, N. Y. Phone 55 New Paltz.

MEAT MARKET FIXTURES—consisting of refrigerator, showcase, slicing machine, electric chopper, scales, safe, blocks and counters. John Lang, 114 Hunter street.

MAPLE CHIFFONIER medicine cabinet, small chair. Telephone 734-J.

MANUFACTURED SPRING WATER ICE—wholesale and retail. Michael Tucker, Port Ewen. Phone 3261.

PIANOS—several used, upright, in good condition, for sale or rent. Fred C. Winters, Clinton avenue. Phone 1112.

RED RASPBERRIES and currants. Frank Wouters, Port Ewen. Phone 1870.

ROW-BOATS—Phone 1584-J.

SECOND-HAND and rebuilt motors, and pumps. M. J. Gallagher & Co.

STEINWAY GRAND PIANO—almost new; was $1375, now $850. Frederick C. Winters, 231 Clinton avenue.

USED FORDSON TRACTOR—good condition. Harrison S. Forde, Hurley.

WATER HEATER—gas, Ruud, practically new; cheap. Inquire 80 Pine street.

WE HAVE a few radios left; first payment, $5. Gregory and Company.

Poultry and Supplies for Sale

200 BROILERS—16c lb. Call Kingston 1676 or 2354.

BROILERS and pullets, retail and wholesale, at any time. Brenninger, Kripplebush.

BROILERS and pullets, Rhode Island Reds, 20c per lb.. Bechtold, Mt. Marion, near Post Office.

LAYING HENS—(15), White Leghorns, 85c each. A. Walker, Port Ewen. Phone 2122-R.

PULLETS—Homeland Farm strain, Homeland Farm, Rosendale, N. Y. Phone 22-F-4.

REAL FRESH EGGS—26c dozen; also quality baby chicks, 5c each; free delivery. Clarence Lockwood's Poultry Farm, Hurley. Phone 75-J-1.

REAL ESTATE FOR SALE

$500 DOWN and $65 a month buys 196 Clifton avenue, six rooms and tiled bathroom, shower, cedarlined bedroom closets, mirror doors, extra toilet, fireplace; two-car garage; frigidaire, breakfast nook, large pantry; will consider trade. Max L. Reben, 518 Broadway. Phone 3144 or 1558.

$500 DOWN and $10 a month buys a home; improvements. DuBois & McCausland, Agents, 30 Ferry street.

FARMS—city and country homes; business opportunities. Walter C. Miller, 48 Main street.

GAS STATION—and five-room house, S-W highway; garage; electric, pipeless furnace; $4,500, $2,500 cash. Address "Immediate", Uptown Freeman.

GAS STATION—Route 28, doing fine business; easy terms. Merritt, 180 Albany avenue.

HOUSE—six rooms, part improvements; improved street; lot 50x100; price $3,700; payment as rent. Skatemuck Realty Company. Phone 1595.

HOUSE—six rooms, all modern improvements; two-car garage; one acre; desirable for poultry; price $5,500, easy terms. Skatemuck Realty Company. Phone 1595.

HOUSE—six-room house, all improvements, furnished; large plot of ground; concrete road; village; 20 minutes from Kingston; $2,500. Farm, about 24 acres, four acres bordering Mirror Lake; lemon home, heat, electric; accommodation for 1000 fowls; this is all located near Kingston and can be purchased at a sacrifice. Number of city homes at bargain prices. FRANK S. HYATT, Real Estate, 277 Fair street. Phone 2070 or 2755.

LUNCH ROOM

Central. Going good business; long established. G. W. Moore, 59 Garden.

LOTS—one or two adjoining, lots at Glenerie Lake Park, each 50 ft. water frontage. Phone 455-J.

NEW HOUSES—with latest improvements; a bargain; take advantage. Call 2825.

NEW BUNGALOW—five rooms, sun porch; garage; improvements; beautiful location. Phone [illegible]-J.

One Cent a Word

(No Advertisement Less Than 10c a Day With Minimum Charge of 50c)

REAL ESTATE FOR SALE

OLD STONE HOUSE—improvements; 16 acres. Hudson river frontage; $6,000. Terms. Six room house, two-car garage; two acres. $1,500 terms. James E. Snead, 286 Wall street. Phone 2664.

GOVERNMENT CITY

Cigar and news store, central; will bear investigation. G. W. Moore, 59 Garden.

RESIDENCE [illegible] Harwich street; [illegible] oak floors; will [illegible] two families; immediate possession; will cash payment. W. H. [illegible] 2152 or 2751.

SMALL FARM—furnished, on North Drive, adjoining Lake Park. Phone 2722-M.

THREE APARTMENTS—terms to suit. No. 374 Smith avenue. DuBois & McCausland, Agents, 20 Ferry street.

TWO ACRES—seven room house, electric, water heat, garage; hen house; fruit trees; [illegible] four miles from Kingston; price $3,500, cash $1,300. Joseph S. Letta, 27 Railroad avenue.

BUSINESS OPPORTUNITIES

MAKE your own job. Many small businesses for sale requiring little capital. Write Box Business, Downtown Freeman.

FOR SALE OR EXCHANGE

PROPERTY—bought, sold, rented, exchanged. Max L. Reben Realty Corporation, 518 Broadway. Telephone 3144 or 1558.

FOR SALE OR TO LET

HOUSE—six rooms, five miles out, city water, electricity. 180 Albany avenue.

APARTMENTS TO LET

APARTMENT—three rooms, furnished or unfurnished, all modern improvements. Phone 2171.

APARTMENT—at 53 Fair street, all improvements. Apply 690 Broadway.

APARTMENTS — two, three and four rooms, over Penney Store; heat, hot water, gas and light furnished. See manager, J. C. Penney Co.

APARTMENTS—four rooms, all improvements including heat; garage if desired. 154 Hurley avenue. Phone 3095-W.

APARTMENT—five rooms, all improvements. 114 Wall street.

APARTMENT—three rooms, all improvements; fine residential section. Call 2056.

APARTMENT—Two and four rooms. Franklin Apartment House, Broadway and St. James street. Phone 3756-W or 2825.

APARTMENTS—three and four rooms, with kitchenette and all modern improvements; heat and hot water furnished. 356 Washington avenue.

APARTMENT—five large rooms, all improvements except heat; rent very reasonable. 622 Broadway.

APARTMENT—seven rooms and bath. S. J. Messinger, 458 Broadway.

APARTMENT—six rooms, all improvements, hardwood floors; adults. 100 Green street. Phone 923-J or 3356-W.

APARTMENT—three rooms, bath, all modern improvements, kitchen equipment, fireplace. 137 Green street.

BROADWAY, 735—first-class apartment, three rooms and bath, heat, frigidaire, hardwood floors, two Murphy beds; garage; janitor service. Inquire H. R. Brigham, 729 Broadway.

DOWNS ST., 58—five-room apartment, improvements; reasonable. Phone 385-J.

FOXHALL AVE., 56—apartment, five rooms, all improvements, and garage.

HUNTER ST., 153—five rooms, gas, electricity, toilet; garage; $15. Inquire on premises or phone 3436 evenings.

JOY'S LANE, 5—six rooms, bath, with all improvements. Inquire on premises.

MAIN ST., 142—Apartment. Apply William R. Kraft, 791 Broadway.

MAIN ST., 21—apartment, furnished or unfurnished, four rooms, private bath, all improvements.

ST. JAMES ST., 144—corner apartment, five rooms, tiled bath, heater.

SMALL APARTMENT—all improvements; adults only. Phone 887-R.

WEST O'REILLY ST., 58—new apartment, six large rooms, built-in bath and shower, hot water heat furnished; ready August 1; garage. Phone 3645.

WASHINGTON AVE., 257—apartment, all improvements except heat, and garage. Phone 121-M.

FLATS TO LET

COZY ROOMS—four, with improvements. Phone 1078-J.

EAST UNION ST., 26—four rooms, all improvements; rent $12. Phone 2376.

FLAT—uptown. Phone 81.

FLAT—five rooms; also ½ double house; rent reasonable. 15 Clearwater. Phone 2751.

FAIR ST.—house, eight rooms, bath, all improvements; three-car garage; rent $40. Phone 3064.

FLAT—five rooms, improvements; $15. Inquire 42 Pine Grove avenue.

FLAT—five rooms, with all improvements. Inquire 694 Broadway.

CENTRALLY LOCATED—five rooms, all improvements. H. G. Raisiowsky, Broadway, corner Thomas street.

HOFFMAN ST., 44—flat, five rooms, all improvements. Phone 1657-R.

IDEAL FLAT—five rooms and bath, all improvements, heat furnished. Inquire Dixon, care Armory.

LOWER FLAT—all improvements. 47 Janet street. Phone 2876.

ROOMS—four, with bath. 438 Hasbrouck avenue or phone 1157.

ROOMS—five and bath, all improvements; rent reasonable. Inquire H. Singer, 60 Broadway.

ROOMS — three, all improvements. 70 Henry street.

ROOMS—two and three, newly renovated. Inquire 9-11 St. James street.

SMITH AVE., 34—three rooms, bath, all improvements; garage. Phone 718.

SMITH AVE., 151—five rooms, bath, all improvements. Phone 3674.

UPPER FLOOR—83 Ten Broeck avenue, all improvements except heat. Inquire downstairs.

VAN BUREN ST., 52—six rooms, all improvements. Phone 247.

WASHINGTON AVE., 36—two rooms, all improvements; adults only. Phone 2275-M.

FURNISHED ROOMS TO LET

ALBANY AVE., 190—desirable furnished rooms, with or without board; garage.

APARTMENT—light housekeeping, all conveniences; references. 75 Pearl street.

BROADWAY, 771—furnished light housekeeping rooms.

BROADWAY—two furnished rooms, near Central Post Office; reasonable rent. Phone 282-J.

CENTRALLY LOCATED—furnished rooms; 25 Prince street. Phone 2745-M.

DOWNS ST., 61—furnished rooms, and garage.

DOWNS ST., 37—desirable room; gentleman preferred. Phone 2417.

FAIR ST., 204—furnished rooms, improvements; reasonable. Phone 1777-W.

FAIR ST., 164—furnished rooms, with all improvements. Phone 892-W.

GREEN ST., 70—furnished rooms, light housekeeping, all improvements; private entrance. Phone 1585-R.

GREEN ST., 59—Furnished rooms or light housekeeping apartment.

KITCHENETTE APARTMENT—attractive two rooms; 265 Washington avenue, corner Main. Phone 1791-R after 6 evenings.

KITCHENETTE APARTMENT — three rooms, nicely furnished, with all improvements, including frigidaire; second house from Broadway. 15 West Chestnut street. Phone 1201.

PARK ST., 41—furnished rooms for one or two, without board; desirable location. Rates moderate.

One Cent a Word

(No Advertisement Less Than 10c a Day With Minimum Charge of 50c)

FURNISHED ROOMS TO-LET

PINE ST., 102—furnished rooms, all modernes; centrally located.

ROOMS—and board, all home baking. Phone [illegible] W.

ROOMS—three, furnished and bath, all improvements; $24. Phone 2665.

ROOMS—all accommodations. 286 Washington avenue.

ROOM—with or without board for one or two; home privileges. Phone 3815-R.

ST. JAMES ST., 59—two-room apartment.

TREMPER AVE., 163—two rooms for light housekeeping.

WEST O'REILLY ST., 51—desirable room; gentleman preferred. Phone 2183-W.

GARAGES TO LET

HOFFMAN ST., 33—two garages. Phone 686-R.

HOUSES TO LET

ELMENDORF ST., 236—½ double house, all improvements; garage. Phone 4116.

½ DOUBLE HOUSE—with all improvements. 27 Shufeldt street. Inquire Hotel Ulster.

½ DOUBLE HOUSE—315 Hasbrouck avenue, with all improvements, hot water heat.

½ DOUBLE HOUSE—all improvements; 110 Henry street. Phone 2917-M.

½ DOUBLE HOUSE—six rooms, all improvements; residential section uptown; rent reasonable to desirable family. Phone 2295-M.

HOFFMAN ST., 22—house, all improvements. Inquire 21 Stuyvesant street. Phone 1062-W.

HOUSE—eight rooms, all improved; 129 Highland avenue. Call G. W. Moore, 59 Garden street.

HIGHLAND AVE., 145—six-room house, all improvements. Phone 281-M.

HOUSE—five rooms, with improvements, gas and electric. 22 Gill street.

HOUSE—eight rooms, complete with hardwood floors, bath and heat; desirable location; reasonable rent. Inquire 690 Broadway.

HOUSE—six rooms, near Wall street, all improvements; $40. James E. Snead, 286 Wall street.

HOUSE—seven rooms and bath, all improvements. 238 Smith avenue.

HOUSE—six beautiful rooms, modern conveniences, with garage; best residential section. Phone 2924.

O'NEIL ST., 155—house, and garage, all improvements; rent $40. A. L. Ennist, 15 Spruce avenue, Ridgefield Park, N. J.

SIX ROOMS and tiled bathroom, shower, extra toilet, fireplace, frigidaire, breakfast nook, large pantry; garage. Max L. Reben. Phone 3144 or 1558.

TO LET

BUNGALOW—fully equipped, on Glenerie Lake, six miles from Kingston, just off state road; rent reasonable. Inquire Mrs. Bahret, Lake Katrine.

CHARTERED HALL—for all public or private dances, weddings, etc. Modern Hall, 21-25 Grand street. Phone 2415.

COTTAGE—four furnished rooms, improvements, on main highway, bathing, boating and fishing on property; reasonable rent. Phone 9-W-2.

CAMP—$15 per week, gas, electric; swimming beach. Phone 316-J-2.

DUNHAM APARTMENTS—over J. C. Penney Co., two floors; real opportunity. See manager, J. C. Penney Co.

OFFICES—Broadway Theatre Building. Inquire Reade's Kingston Theatre.

STORE—new front; good location; reasonable rent. 38 Broadway.

STORE—Cordts Row, 272-282 Fair street; also house and apartments. Phone 521.

STORE—suitable for office or barber shop; 5 St. James street, corner of Broadway. Phone 3556.

STORE—556 Broadway, newly renovated; ideal location. Inquire Hotel Ulster.

TYPEWRITERS—Underwood, L. C. Smith, Remington, etc. O'Reilly's, 580 Broadway and 28 John street.

USED CARS FOR SALE

COVERED TRUCK—Gregory and Co., 661-663 Broadway.

'31 Chevrolet Sport Roadster
'30 Durant Coupe
'29 Oldsmobile Sedan
'28 Pontiac Coupe
'27 Marmon 8 Sedan
'31 Essex Sedan
'28 Hudson Coupe
'28 Essex Coupe

PETER A. BLACK
Clinton Ave. at Main St. Phone 2450

GIANT TRUCK—two-ton, good condition, platform. Richard Tappen, 100 Greenkill avenue.

I AM in a position to sell you a used car at a price; all makes and models, trucks and passenger cars. Let me know what car you are interested in. Terms and trades. Write me, O. S. C., Box 63, Central Post Office.

Kingston Buick Co., Inc.
Used Cars
Saturday and Monday

1930 Ford Sedan	$255
1931 Nash Coupe	565
1930 Chrysler Roadster	400
1928 Buick Sedan	285
1931 Buick Sport Roadster	1000
1925 Buick Sedan	75
Star Sedan	40

1929 PACKARD 7-passenger sedan. Phone 2628-R.

1929 PACKARD DE LUXE LINE PHAETON—special Deitrich body, six demountable wood wheels, equipped with large trunk and four suit cases, windshield wings; Lorraine light, Pilot Ray light and tire mirrors; real bargain. Ferguson Motor Car Co., Inc. 236 Clinton Avenue

SAVE 25% on your used car; must sell—1931 Whippet coupe, $250; 1929 Oldsmobile coach, fine condition, $225; 1929 Chevrolet 1½-ton express body truck, $125; 1929 Chevrolet 1½-ton canopy express body, $150; 1930 Chevrolet light delivery, like new, $250; 1926 Seldon 2-ton truck, $100. Chevrolet Dealer, Ashokan, N. Y.

TRUCK BARGAINS
'28 Brockway 1½-ton Stake
'29 Ford 1½-ton Stake
'29 Chevrolet 1½-ton Stake
'31 Ford Pick-up
'28 Dodge Panel
'28 Ford Panel
'30 Chevrolet Panel
'31 Chevrolet Pick-up
'30 Ford Panel

These trucks are all re-conditioned and priced to sell
COLONIAL CITY CHEVROLET, INC.

WILLYS KNIGHT—73,000 miles, mechanically perfect; price $100. Phone 2407-M.

WHITE BUS—Model 50-A, good shape, 18-passenger, $650; would make good school bus or truck. Kingston-Pine Hill Bus Co., 27 Clinton avenue. Phone 1710.

We are now showing a large selection of summer holiday used car bargains. Every car has been priced for immediate sale, ranging from $25 and up. Fords, Plymouth, Chevrolet, Nash, Buick, Oldsmobile, Packard, Lincoln, Cadillac and others.

All makes — All models
Trades taken — Easy terms
STUYVESANT GARAGE
250 Clinton Ave. — Kingston
Open Evenings

WANTED

AUTOMOBILES WANTED
Highest cash prices paid
E. J. Kehoe, 40 New Market Street
Poughkeepsie, N. Y. Phone 4140

DRESSMAKING—dresses remodeled, alterations on coats and dresses. Mrs. Northrop, 275 Albany avenue. Phone 2511-J.

FURNITURE Storage; best in city. Apply H. P. Carr. Phone 2366.

KILLER-NU process of restoring colors to rugs and carpets—by French method. The French Cleaner, 42 Howland avenue, off Hurley avenue.

Mrs. Luther Writes On Motion Pictures

Very illuminating it is to size up the values of our own judgment by comparison, with those very different opinions expressed by other people, presumably people as wise and publicly spirited and of as high moral standards as ourselves. Yet each of us is perfectly sure that our own brain is the absolute standard of the world for moral thinking.

The groups of women who interest themselves in the criticisms of pictures, are more or less of the same social strata. If from any cross section one would expect a certain uniformity it would be from them. It is, however, remarkable the reaction received. One calls a picture remarkably stimulating, and with a strong moral; another condemns the same picture, calls it a farce and with little to recommend it, hence we must expect a wide variation of opinion.

We almost wonder after all if leaders in the motion picture industry are not better judges of what is good in pictures, than we have been giving them credit for. Perhaps the mixture of good, bad, sex, gangdom, etc., have been a sort of cleansing process, whereby we better educate ourselves to the desire for the better pictures, hence showing a better appreciation for them.

This was quite evident in the recent great picture, "The Man Who Played God". We are all so tired of the sordid that our appreciation for this type of picture is like a good dinner to a starved man. We want more of them and want your help to create a place for them. The writer believes the majority of the club women of Kingston both saw and enjoyed this picture and voiced to others their keen appreciation, of not only this marvelous picture but the side features which were most interesting, The Current News of the Day, and the educational feature together with comments on the new fashions for the fall all played a part toward a most entertaining program.

Just why are we not afforded this type of entertainment? The answer is plain. This idea is not fighting with a hostile industry. The makers of pictures must please all the public, and the public must be educated to the point of desire for better pictures, meanwhile the producers of pictures have developed their own self cleansing processes. Inside the studio organization, a force is at work actively for finer standards and outside the studio walls a force is at work trying to make a public that shows appreciation for every honest effort for better entertainment values.

The problem of determining the individual entertainment preferences of the classes that make up the motion picture audiences is a problem of continuous education, calling both for higher standards of entertainment appeal, and higher standards of public appreciation.

In this process the organized motion picture industry has had and is receiving the cooperation of community leadership throughout the United States. With audiences of 115,000,000 a week motion pictures have become one of the outstanding phenomena of today and are worth a lot of study and understanding.

The Committee on Motion Pictures for Federation of Women's Clubs of Kingston have prepared an interesting course of study and lectures for the coming season. We want the help and cooperation of every church, school, and association, as well as the help of every civic interested person in this city. We ask you all to appoint from your church, school or organization one person preferably a member of our federation, to act on our committee. As chairman of the Motion Picture Committee I personally invite you, and ask that you send the names of your representatives to me and as soon as possible, in order that our line of work may be ready for the fall.

A real treat is promised by the managers of the Kingston Theatre for this week in "Rebecca of Sunny Brook Farm." Without doubt the most of us have read and enjoyed the story of Rebecca and her most critical old fashioned aunts and have had many good laughs over her escapades. The first chapter of the story alone contains food for a most entertaining picture, her intense desire to please her spinister aunts, her later romance with Dr. Ladd, all give promise for an interesting picture. One will also have brought back to them, memories of those best loved actresses and actors who, after having played many parts in life have been called and have passed on, but through the medium of the screen we are made to feel they are not gone, just been away.

MRS. FRED LUTHER,
Chairman Moving Pictures for Federation of Women's Clubs,
50 Downs St.

Brodhead Wins In California Tennis

Palmer Brodhead, former captain of tennis at Kingston High School, recently defeated two net stars of San Jose, Cal., Brooks Tompkins and Al Elbe in a tournament there. He outplayed Tompkins 0-6, 6-4 and 7-5. His defeat of Elbe was by a score of 7-5, 6-3 and 6-1. Mr. Brodhead contemplates continuing his education in California this fall when he will enter college.

H. E. LOCKWOOD WILL BE NEW DAIRY TESTER.

Horace E. Lockwood of Greenville, New York, has been employed as the new tester in the Wallkill Valley Branch of the Ulster County Dairy Improvement Association. This announcement has been made by Harry Beatty of Kingston, president of the association.

Mr. Lockwood fills the place made vacant by the resignattion of Clarence Maney, to take another position. Wendell Knapp is now the tester of the Rondout Valley Branch. Both branches are practically full, but if any dairymen are interested in this record service the Farm Bureau will be glad to discuss the service with them.

FRED CARR IN CHARGE OF WARD PLUMBING DEPARTMENT

Fred Carr, a member of the American Association of Heating Engineers, with 25 years' experience in heating and plumbing, has taken full charge of that department in the Kingston Montgomery Ward & Co. store.

Before coming to Kingston Mr. Carr had complete charge of the building department for Sears Roebuck & Co., New York city, and of the Port Newark Lumber Yard.

Ambulance Calls Here

Saturday the ambulance removed Mrs. Effie Churchwell from the Kingston Hospital to 161 Smith avenue and Mrs. Laura Wiedemann from the Kingston Hospital to 63 Second avenue.

One Cent a Word

(No Advertisement Less Than 10c a Day With Minimum Charge of 50c)

WANTED

MOVING VAN

going to New York, wants load either way, July 18-20-22-26-28; all loads insured. Kingston Transfer Co., 109 Ten Broeck avenue. Phone 910.

MOVING VAN going to New York July 26, 29, August 2, wants whole or part load either way; insurance. S. Tompkins, 32 Clinton avenue. Phone 645.

MOVING and trucking. Phone 1321-R or 3375.

ORDERS—for all kinds of help; give us a trial. Kingston Employment Agency, 748 Broadway.

ROOMS PAPERED—$5. We furnish all latest material; also painting. Phone 1421-R or 1041-J.

RADIOS REPAIRED—aerials erected; batteries charged; all work guaranteed. A. E. Smith, 27 West O'Reilly street. Phone 274-M.

VACUUM CLEANER REPAIRS—parts for all makes. National Repair Service. Phone 2287.

POSITION WANTED

CARPENTER—thorough carpenter; low wages or contract. "Mechanic", Uptown Freeman.

CARPENTER—repairing, painting roofing, fencing, odd jobs; low prices. Hallenbeck. Phone 382-R.

GIRL—as clerk, companion or general housework. Phone 1146.

GENERAL HOUSEWORK—including cooking; references furnished. Box F, Uptown Freeman.

NURSING—Mrs. Gosselin, 42 Howland avenue, off Hurley avenue.

TEACHER—Normal School graduate with four years' experience, desires a full position; also will accept an office position now. Phone Kerhonkson 141-F-13, or write P. O. Box 275, Kerhonkson, N. Y.

FEMALE HELP WANTED

EXPERIENCED IRONERS—and mangle girls. Apply in person, Kingston Laundry.

GIRL—can have good home in exchange for services; no salary. Phone 3536.

GIRL—or woman; housework and assist care of children. Address Box Z, Uptown Freeman.

SPECIAL WORK for married women demonstrating amazing styles; start at about $16 weekly; no experience or investment; not house-to-house; write fully. Hartford Frocks, Dept. C-6150, Indianapolis.

WOMEN—(two): neat appearing; easy $6 a day. Apply Van Dyke Studio, 319 Wall street.

YOUNG LADY—or middle-aged woman, to assist with light housework; sleep in nights. Inquire 251 Clinton avenue, La Salle Cleaners.

MALE HELP WANTED

AUTOMOBILE SALESMEN—Inquire at 113 Green street.

MEN—(two), neat appearing; one inside and one out; easy $5 day. Apply Mr. Irvine, care Van Dyke Studio, 319 Wall street.

MAN — trustworthy, middle-aged, who wants a good home, as night watchman, small place near Kingston, with board and lodging; state monthly salary expected with reference. "Watchman", Uptown Freeman.

MEN—to conduct world renowned Rawleigh Home Service business in City of Kingston, Counties of East Ulster and North Dutchess. Reliable hustler can start earning $35 weekly and increase rapidly. Write immediately. Rawleigh Co., Dept. NY-51-S, Albany, N. Y.

SALESMEN—two, to sell electric refrigeration, gas ranges, washing machines, etc.; house-to-house canvass. Apply between 5 and 6 o'clock. Wieber & Walter, 690 Broadway.

SALESMAN—Star Overall Co. has territory open in Ulster County; must know the line. Apply letter only; state references, experiences. District Manager, 706 Broadway, Newburgh.

SALESMAN—a man with proven sales record; the position open offers splendid opportunity for the successful applicant; must come well recommended. Apply between 9:30 and 12 a. m., Tuesday, Mr. Icelow, Governor Clinton Hotel, Room 315.

$4 A DAY for 100 men and women introducing our special offer; interesting and pleasant work; pay every day. Apply local headquarters, Suite 120, Gov. Clinton Hotel, Tuesday, 9 a. m. sharp.

LOST

BROWN CANVAS BAG — containing bunches of keys. Call 2488. Reward.

$50—uptown section, July 19. Reward. Mrs. Richard Whalen, 26 Boulevard.

WRIST WATCH—lady's gold, Sunday, at aerating plant. Return to 136 Foxhall avenue.

FOUND

PACKAGE—containing lady's wearing apparel. Inquire Tom Brown's Shoe Store, Wall street.

MISCELLANEOUS

FURNITURE STORAGE—Sixth Avenue Storage Warehouse. Inspection solicited. 86 Smith avenue. Phone 3001-J.

TO-LET

Large room on first floor, suitable for business or rooming or furnished for light housekeeping. Conveniently and pleasantly situated opposite High School. All improvements; also garage. Call 3741 for Appointment.

Commodity Surplus And Its Disposition

(Continued from Page One)

ing to offer should make it possible to work toward an international agreement on many major economic problems of the world. He said Europe long had hoped for some such leadership in the United States, believing commodity price recovery hinged on a settlement of the question which the American view so far has made impossible.

Pray for Success.

Throughout Canada, yesterday was a day of prayer for the success of the conference. In small back-woods churches and in urban cathedrals, Canadians joined in seeking divine guidance for those sitting around the Empire Council.

Rev. Clarke L. Worrell, archbishop of Nova Scotia and Anglican primate of Canada, at St. Matthew's Church here, declared the British empire must not be pictured as "standing alone and living in splendid isolation."

Sean T. O'Kelly, head of the Irish Free State delegation, and many of his associates, were among a throng at a Pontifical High Mass celebrated by Monsignor Andrea Cassulo, apostolic delegate to Canada. R. Rev. Felix Couturier, bishop of Alexander, Ont., preached the sermon and asked the domination of Christian principles in the conference deliberations.

Firemen Plan to Hold Carnival

A committee representing Pioneer Engine Co., No. 1, and Scoresby Hose and Hook and Ladder Co., of Ellenville, is announcing a carnival to be held on the fair grounds at Ellenville for five nights, beginning August 2.

Some $9,000 worth of canvas has been rented for the occasion, including an exhibition tent, 80x40, in which exhibits will be shown by merchants and business men. About half of the exhibition space has already been contracted for. There will be fifteen or twenty concessions and special attractions, prominent among which will be Daredevil Oliver, high diver, who is scheduled to dive into a tank from a height of over 100 feet. A diving contest is also advertised.

There will be dancing each evening and a contest to be participated in by the various dance bands that will furnish music during the week.

No admission will be charged to any visiting fireman wearing the badge of his company.

Percy O. Krom is chairman of the committee in charge. Other members are R. D. Miller, secretary, Chief of Police Richard A. Porter and Carl A. Hernberg, treasurers.

EAST KINGSTON BEARCATS TRIM GOLDRICK GIANTS, 5-3

The East Kingston Bearcats, playing on their own diamond Sunday afternoon, defeated the Goldrick Colored Giants 5-3. Earl Michel of the winning team hit a home run with the bases loaded. A return game will be played at East Kingston Thursday at 6:15 p. m. Santo Berardi of 165 Abeel street would like to book the Bearcats for games with other teams of this vicinity.

NOTICE TO CREDITORS.—In pursuance of an order of Honorable GEORGE F. KAUFMAN, Surrogate of Ulster County, notice is hereby given, according to law, to all persons having claims against John W. Eckert, late of the City of Kingston, County of Ulster, deceased, intestate, to present the same with the vouchers in support thereof, to the undersigned, Grace W. Eckert, the Administratrix of the goods, chattels and credits which were of John W. Eckert, deceased, at the office of Charles W. Walton, Kingston Trust Company Building, Kingston, New York, on or before the 30th day of October, 1932.

Dated, April 16th, 1932.

GRACE W. ECKERT,
Administratrix of the goods, chattels and credits which were of John W. Eckert, Deceased.

CHARLES W. WALTON,
Attorney for Administratrix,
Office and Postoffice Address,
Kingston Trust Company Building,
Kingston, New York.

NOTICE TO CREDITORS—In pursuance of an order of Hon. GEORGE F. KAUFMAN, Surrogate of Ulster County, notice is hereby given, according to law, to all persons having claims against Chester B. Schoonmaker, late of the Town of Marbletown, County of Ulster, deceased, intestate, to present the same with the vouchers in support thereof, to the undersigned Marie D. S. Crispell, the administratrix of the estate of said deceased, at office of Philip Elting, 280 Wall Street, Kingston, N. Y., on or before the first day of January, 1933.

Dated, June 21st, 1932.

MARIE D. S. CRISPELL,
Administratrix of the Estate of Chester B. Schoonmaker,
Deceased.

PHILIP ELTING, Attorney,
280 Wall Street, Kingston, N. Y.

THE PEOPLE OF THE STATE OF NEW YORK, BY THE GRACE OF GOD, FREE AND INDEPENDENT.

TO—

CHARLES KINKADE, the husband of decedent, if he be living, whose place of residence is unknown, and to his widow, heirs at law, next of kin, executors, administrators, legatees, devisees and assigns, if he be dead, whose names and places of residence are unknown and cannot after due diligence be ascertained.

CHARLES KENNETH KINKADE, named in Will of decendent as Charles Arnow Kinkade, of the City of Kingston, Ulster County, New York.

YOU AND EACH OF YOU are hereby cited to show cause, at a Surrogate's Court to be held in and for the County of Ulster at the Surrogate's office in the City of Kingston, in said County, on the 26th day of July next, at ten o'clock in the forenoon of that day, why the last Will and Testament of NETTIE M. KINKADE, late of the City of Kingston, Ulster County, deceased, presented to said Surrogate's Court, should not be admitted to probate and recorded as a Will of real and personal estate, in pursuance of the statute, on the petition of JANETTE KINKADE of the City of St. Petersburg, Pinellas County, Florida, a daughter of decedent, and also to show cause why Letters of Administration with the Will annexed, upon the Last Will and Testament of decedent, should not be issued to James J. O'Connor of the City of Kingston, Ulster County, N. Y.

IN TESTIMONY WHEREOF, We have caused the seal of said Surrogate's Court to be hereunto affixed. Witness Hon. GEORGE F. KAUFMAN, Surrogate of our said County, at the City of Kingston, the 24th day of June, in the year of our Lord one thousand nine hundred and thirty-two.

[L. S.]

C. K. LOUGHRAN,
Clerk of the Surrogate's Court.

OWN YOUR HOME

WE WILL HELP YOU

Money to loan on first mortgage. Pay it back the same as rent.

Home-Seekers' Co-operative Savings & Loan Association.

20 FERRY ST.

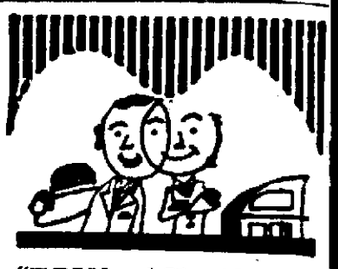

"YOU and I", said a man to his partner the other day, can see with *one* eye the need for *Plate Glass Insurance*, yet we keep saying, "We'll see to that next month". "Now my idea is to *do it now*. We've risked enough as it is!"

You?

ÆTNA-IZE

An ÆTNA *Plate Glass Policy* guarantees *prompt* replacement of broken show windows — without expense to you.

Pardee's INSURANCE AGENCY
KINGSTON N.Y.
TELEPHONE 25
FIRST NATIONAL BANK BUILDING

ON THE HUDSON

DAILY INCLUDING SUNDAY
Daylight Saving Time
DOWN STEAMER leaves Kingston Point 1:00 P. M. for Poughkeepsie, Newburgh, Yonkers and New York City, arriving W. 129th St., 5:40 P. M.; W. 42nd St., 6:00 P. M.
UP STEAMER leaves Kingston Point 2:25 P. M. for Catskill, Hudson and Albany, arriving at 6:15 P. M.
Music Restaurant Concerts
Tel. Kingston 1372

STATE OF NEW YORK COUNTY COURT. COUNTY OF ULSTER—In the Matter of The application of Frederick Yunker for the discharge of a certain mortgage of record.

On reading and filing the petition of Frederick Yunker, verified the 15th day of July, 1932, from which it appears that a certain mortgage of record in the Office of the Clerk of the County of Ulster, New York, purporting to be made by Seymour Yonker and Regina Yonker, his wife to Andrew Hazely dated August 14th, 1893, and recorded in the Ulster County Clerk's Office on August 22nd, 1893 in Liber 216 of Mortgages at page 369, to secure the payment of the sum of $600.00 and interest on August 14th, 1899, and which mortgage appears to be undischarged and unsatisfied of record and to be a lien upon the premises owned by said petitioner described in the said petition, which said premises are situated in the Town of Rosendale, County of Ulster and State of New York, and that the said mortgage is paid, and that the said mortgagee, Andrew H

Fashions by Eleanor Gunn

Beet-Red With Eggshell Goes Over Big

New York—One of the outstanding successes of the current season is the print in dark red and white, or beet-red and eggshell, the red being rich and winey rather than bright. Formerly it was the brighter reds—lacquer, lipstick, and so on—that were liked with white, but this year finds us in a mind to wear dark reds. One must admit they have a certain elegance that is very comforting at the moment.

Although there was less enthusiasm for prints than formerly when the season for them started, now everyone is wearing some form or other of this essential summer fashion. While smaller patterns are more numerous, the size and type of the pattern seem less important than the colors involved. Hence we find red on white or the reverse, white and brown, maple or eggshell, or some pleasant and less hackneyed color scheme than is usually approved, wanted by women of all ages.

The print that is bright and gay has given way to the print that is more restrained and more individualistic. Although the red range persists wherever smart women congregate, there are always blue-and-white prints, brown-and-white and, to a lesser degree, other color schemes. It seems to require only one color with white to make a smart costume. Rainbow-tinted prints are momentarily out of the running. A print, to be good, must have either a white ground or a white pattern. The whiter the better, seems to be the season's prescription for mixing colors.

Since white is still a high fashion in spite of its general acceptance, white accessories go right on being worn. These, of course, include white jewelry, white corsages or boutonnieres, white gloves and bags and, very often, all white shoes.

Since tunics have grown longer, they are often white with a color, and are worn over a skirt of the same color or over white.

TUNICS GROW LONGER

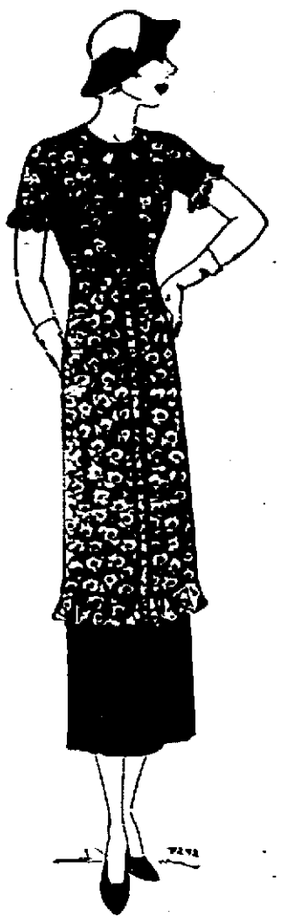

Copyright, 1932, by Fairchild.

Noted in the fashionable gathering at a recent wedding, was the gown tunic blouse of black-and-white floral sketched above, combining a long printed silk crepe with a skirt of black silk. Button trimmings give a tailored effect. A white felt crown joined a black baku brim in the hat.

Hats Are Tending Forward

Paris—It is worth note that, with the appearance of summery afternoon dresses, bias cuts have come back into the limelight after a spring eclipse by straight narrow woolen costumes. In millinery, ostrich continues a leading note. Although milliners here expect the new forehead-covering silhouette to spring into prominence somewhat in the way that the Eugenie hat swept the field last year, the vogue has not yet started.

Ostrich Put Through Its Paces

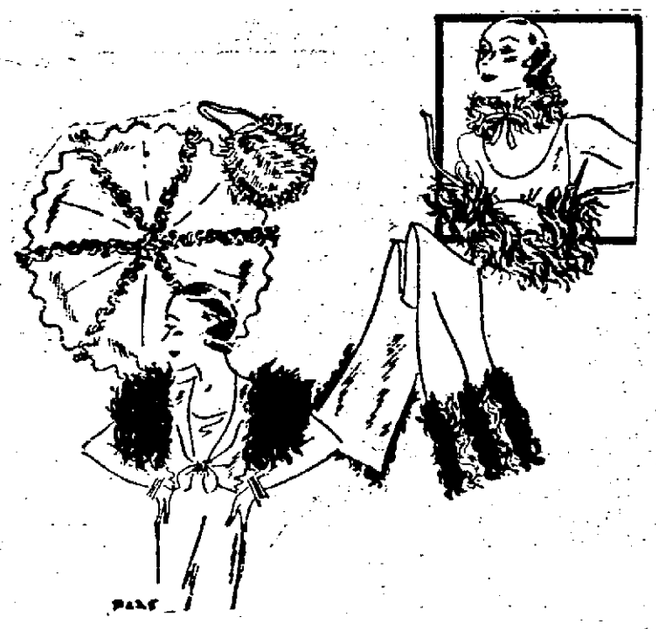

Copyright, 1932, by Fairchild.

With the promotion of feather boas, other new themes in accessories which utilize ostrich feathers as accents are developing, as shown above.

A pale green taffeta parasol covers several of its ribs with matching ostrich. Next to it is an evening bag covered in old-blue ostrich with curled edges.

A youthful collarette in ruff fashion is shown, right. This is in white or pastel ostrich tied to the throat with matching ribbon ends.

The brief jacket is of coral chalk crepe with the armholes bordered in fluffy ostrich.

An evening scarf of white rough crepe lined in white chiffon has alternating strips of black and white ostrich at each end.

DID YOU KNOW THAT—

Raspberry rose is a new-looking color, more summery than the wine reds and softly flattering to various ages.

A gown of dull crepe with ruchings of self fabric at high shoulder line and hem, and making a flower at the front of the high waistline, was recently seen.

A tiny caplet of flesh-pink semi-sheer crepe, edged in ostrich and finished with a tiny Victorian ruff about the throat, was worn over a black gown seen recently.

For town, walking and general use, slightly lower heels on shoes are wanted.

The epaulet shoulder line is still strongly favored, both in day and evening models. For day, moderate extensions of the shoulders are the rule, but for evening, feathers, either ostrich or coq, express the widened shoulder. In one velvet dress for evening, ruches of the velvet in multiple puffings are employed.

NEW PALTZ

New Paltz, July 25.—On Wednesday evening, July 25, the New Paltz All Stars will play the Cataracts of Poughkeepsie on the home field at 7:45.

Mr. and Mrs. Eli DuBois are entertaining Miss Gertrude Van Wagenen of Accord.

Mr. and Mrs. Webb Kniffen and father, George M. Van Vliet, called on friends at St. Remy Thursday evening.

Alexander V. Dayton entertained Captain Herman C. Dayton of Ohio-ville on Tuesday.

Mr. and Mrs. Moses Sprague enjoyed a call from Mrs. Charles Smalley and Mrs. Addie Rogers of Lloyd one day the past week.

Mrs. Theodore Hoffman of New York has been visiting her brother and his wife, Mr. and Mrs. Russell R. Atkins, for the past week.

Mr. and Mrs. Harold Wood and Mr. and Mrs. Merlin Wood are spending a week at New Suffolk, Long Island, where they have a cottage.

On Wednesday Mrs. D. V. Z. Bogert accompanied Mr. and Mrs. Theodore H. Miller on a trip to Schenectady in an airplane piloted by Lieutenant John Miller, of Poughkeepsie Airport. Theodore H. Miller, who is general manager of the DeLaval Separator Works, broadcasted from Station WGY at 1:30 p. m. At the Golf and Country Club the party was entertained with a luncheon and was taken through the plant laboratories. The party returned over the Catskill Mountains, Ashokan reservoir, Mohonk Lake and New Paltz.

Mr. and Mrs. Frank Van Syckle are entertaining Mrs. Carrie West of Bridgeport, Conn.

Mrs. Perry Deyo entertained Mrs. Emory Deyo last week.

Mrs. Mary Stahl has been enjoying a visit from her daughter, Mrs. Robert Quimby.

Mrs. Matilda Trowbridge and John Trowbridge called on Mr. and Mrs. Fred Bernard in Modena last Sunday.

Jerome Depuy and family have moved from the Laura Hasbrouck house on Huguenot street to the house of Lewis Fosmark on North Chestnut street.

Mrs. Irving Kortright of Ettinge avenue entertained Mrs. Oscar Smith and daughter of Modena on Tuesday.

Miss Eleanor L. Miller, daughter of Mr. and Mrs. Grant A. Miller of Hudson, and Charles Carroll Ward, state director of teacher training, were married July 16 at Hudson. Mr. Ward was formerly of New Paltz and a teacher in the Normal School.

The pictures at Colonial Hall for Tuesday and Wednesday, July 26-27, will be: Regis Toomy and Dorothy Sebastian in They Never Come Back. Thursday and Friday, Ladies of the Jury.

Miss Myra Gerald spent last week-end in Kingston with her aunt, Mrs. B. V. Roach.

Mrs. Ida Stevens spent the week-end in New York.

Mrs. Michael Raab entertained her daughter, Mrs. Lila Peterson, of Cornwall on Wednesday.

The N. S. V. Club was entertained at the home of Mrs. Lawrence Osterhoudt on Tuesday evening.

Mr. and Mrs. George Hasbrouck recently entertained Mrs. Eliza Freer and friends from Kingston.

On Monday afternoon, July 18, Mrs. Russell entertained a number of her friends at a luncheon.

Edward Rose bought the Middletown school property on the New Paltz and Rifton road at auction on Saturday for $210.

Nine members of the New Paltz Huguenot Grange attended Highland Grange on Tuesday night.

Miss Frances Roosa of Wurts avenue, who teaches at Plutarch, is attending summer school at the Normal.

Miss Catherine Bell of North Chestnut street, who is also teaching, is attending the summer session.

Webb Kniffin and George M. Van Vliet called on Mr. and Mrs. Seneca Stevens at Tillson on Wednesday evening, July 20.

Mrs. Etta Camp is having some repair work done in her cottage, the "Bide A Wee," on Upper Main street.

Mr. and Mrs. Percy Buckmaster have been entertaining guests for a few days.

Robert Mauterstock, Jr., is attending a Y. M. C. A. camp.

Mrs. Lester Wager of Modena visited friends in town Sunday afternoon and evening.

A very interesting meeting of the W. C. T. U. was held on Thursday, July 21, at the home of Mrs. Etta Camp and her sister, Miss Carrie Johnston. The evangelistic director, Mrs. Morgan Coutant, led the service of the Prayer Circle which met before the regular session. The president, Mrs. Ida Stephens, presided over the business meeting, and the music director, Mrs. Ella Butts, led the singing. Fifteen members responded to roll call and several visitors were present. Reports of departments were given. Olen T. Frazier of the Normal School faculty was the guest speaker and gave a very helpful talk. At the close, Mrs. Camp served refreshments and a social time was enjoyed.

The Sullivan-Shafer Post of the American Legion has postponed its clambake that was to take place on July 28.

CLOSED!

The Up-To-Date Store

CLOSED ALL DAY TUESDAY, JULY 26th

In Order to Mark Down, Readjust and Place Yellow Sale Tickets On Each and Every Garment Bearing

THE FINAL SALE PRICES

On Our Entire Stock of

COATS, DRESSES, MILLINERY, SUITS, UNDERWEAR, HOSIERY

Now Comes The Event That Brings Prices Down And Creates Tremendous Savings.

The Final Clearance Sale of the Season

Not One Piece of Merchandise Will Be Carried Into the Next Season No Matter What Losses We Sustain. Every Garment Must Be Turned Into Cash.

Starting Wednesday, July 27th. Doors Open 9 o'clock Sharp.

THE UP-TO-DATE CO.

303 Wall Street, Kingston, N. Y.

BETRAYED BY A SULTRY NIGHT — by Timmins

Summer increases "B.O." danger

THESE broiling hot days and close, muggy nights — we could never stand them unless we perspired freely. But watch out that we don't *offend!* Bathe regularly with Lifebuoy. Its cooling, abundant, deep-cleansing lather *purifies* pores—stops "B.O." (*body odor*). Gets germs off hands—helps safeguard health. Its pleasant, hygienic scent, that vanishes as you rinse, tells you Lifebuoy *protects*.

Complexions clear

Every night, massage Lifebuoy's bland, creamy lather well into the face; then rinse. See how quickly dull complexions freshen and *glow* with health. Adopt Lifebuoy *today*.

A PRODUCT OF LEVER BROTHERS CO.

MONDAY, JULY 25, 1932.

Sun rises, 4:37; sets, 7:36; E. S. T. Weather, Clear.

The Temperature.

The lowest temperature registered by The Freeman thermometer last night was [illegible]. The highest point reached yesterday [illegible] was 76 degrees.

Weather Forecast.

Washington, July 25.—Eastern New York: Generally fair and warmer tonight and Tuesday, except local showers in west. Tuesday [illegible] portion.

Rapidan Ready For Campaign Conclaves

Informality Keynote When Hoover Aids Meet At Mountain Retreat

By BESS FURMAN.

Washington, July 25.—The Hoover version of a front porch campaign will be week-end mountain-retreat conferences, bringing even more sharply to the news foreground his Rapidan camp.

"Campaigners" called there can take along their old clothes and thank their lucky stars to be invited to a place so cozy and comfortable.

Contemplating its rustic beauty and "refined" efficiency, they are almost certain to be amazed at the way a president turned pioneer and wrested a home from the primitive wilderness.

Basking in its coolness, guests will find it perhaps hard to believe they are within 100 miles of hot and humid Washington.

"Pioneered" Camp Region.

While still secretary of commerce, Herbert Hoover used to look at the Blue Ridge haze and think that there probably lay a place where he could fish for trout, sit in the cool shade and eat and sleep to the sound of rushing waters.

The exactions of the presidency made the need for such a retreat imperative, and the president, with Mrs. Hoover, went prospecting and found the spot.

Remarkably enough, the Virginia mountains never had been opened to such camping, perhaps due to the hard times which remained after the Civil War, delaying for many years a modern road-building program.

Notables Built Dams.

Like other pioneers, the President and Mrs. Hoover had plenty of hardships, for throughout the first summer the rain was almost incessant. Living in canvas tents, they plodded about in mud. They shivered in sweaters. Their cars stuck on the trails.

Most of their adventures never saw print, but such as did made interesting reading. The president and cabinet members lugged stones to build the little dams that now make Rapidan waters even more rushing. Colonel Charles A. Lindbergh helped, as did Premier Ramsey McDonald.

But that's history. There's no tenderfooting now.

White House limousines luxuriously speed the guests right to the rustic veranda of "Town Hall," recreation-center of the tree-hidden cluster of cottages high on the mountain-side. Mrs. Hoover, thoughtful hostess, is usually there to give personal greetings. Filipino boys bear klinking pitchers of fruit punch.

Cottages Quaintly Named.

Guests are quartered in wood-brown cottages, each with bedroom, living room with fireplace and modern bath—each with its own quaint name done in carved wood letters, "The Owl," "The Creel," "Prime Minister Cabin," "Ishbel's Cabin," "The Slums" and "Five Tents."

Mrs. Hoover's secretaries and her close circle of friends who know the camp and all its landmarks serve as guides. Walking is a delight along smooth paths, rock-bordered—trails made easy by the marines, who always take charge of the Summer White House.

Eating is lyric, under the trees, beside Hemlock Run—with service as smooth as in any hotel. Sleep, in the mountain quietude, is deep. Pomp is forgotten.

Straw Hats in Vogue.

Mrs. Hoover, in sports dress and flat-heeled shoes, supplies all her guests with broad-brimmed, rough straw hats—the kind that country people wear—and those who put them on quit being citified right there and become bona fide campers.

The most delightful camp spot of all is one the campaigners are likely to frequent, the veranda of the president's cabinet. It is built over the Junction of Laurel Prong and Mill Prong, where they come rushing together over rocks to form the Rapidan.

Here is an abundance of easy chairs, but somehow guests always want to sit on the homemade wooden stools, carved with hand-holes in their tops to make them easy to move around.

"Week-End Capital" In Woods

President and Mrs. Hoover are shown below on the front porch of their cottage on the banks of the Rapidan, where much of the strategy for the coming campaign is likely to be formulated. Above is a view of the Hoovers' cottage in its woodland setting.

BUSINESS NOTICES

MASTEN & STRUBEL.
Local and Long Distance Moving. 742 Broadway. Phone 2212.

KINGSTON GLASS CO.
Plate, Window and Auto Glass installed. Mirrors re-silvered. 36 Prospect street. Phone 3618.

General Contractor and Builder. Alterations, Jobbing and Repairing. H. A. CROSS. Phone 3115-W.

Sanding and floor laying. New and old floors. John Brown. 152 Smith avenue. Telephone 1193-W.

KINGSTON TRANSFER CO.
Local and long distance moving. Padded vans. Storage. 100 Ten Broeck Ave. Phone 910.

When it's trucking, local or long distance, call 885. FINN'S Baggage Express, 31 Clifton avenue.

PETER C. OSTERHOUDT & SON.
Contractors, Builders and Jobbers. 80 Lucas avenue. Phone 616.

Sale on Factory Mill Ends, Kingston Maid House Dresses. David Weil, 16 Broadway.

METAL CEILINGS.
Geo. W. Parish Est. Phone 691. RUGS CLEANED, SHAMPOOED.

Chiropodist. John E. Kelley, 286 Wall street, phone 420.

Chiropodist, EDWARD JOHNSON, 66 St. James street. Phone 764.

VAN ETTEN & HOGAN.
Wm. S. Hogan, Prop., 150 Wall St. Local, Long Distance Moving and Storage. Piano moving a specialty. Phone 661.

SHELDON TOMPKINS.
Moving—Local and Distant. Padded vans. Packing done personally. New York trips weekly. Insurance. Storage. 32 Clinton Ave. Phone 649.

The Daily Freeman is on sale at the following stands of the Schultz News Agency in New York city:
Forty-second street and 6th avenue (southeast corner of entrance to Bryant Park).
Forty-seventh street and Broadway (southeast corner opposite Palace Theatre).
Forty-second street and Park avenue (opposite Grand Central Depot).
Thirty-third street and Broadway (northeast corner, opposite Gimbel Bros.).

The Daily Freeman is on sale at the following stands of the Hotaling News Agency in New York city:
Times Building, Broadway and 43rd street.
Woolworth Building.
643 Fulton street, Brooklyn, N. Y.

Paper hanging and painting, all work guaranteed. Call Bush or Schryver, 1409 or 4070.

Van's Auto Express.
Local and long distance moving. Kingston, Poughkeepsie, Newburgh. Daily. Phone 1889-J.

V. BURGEVIN HYATT.
All kinds of building, alteration and repair work. Estimates given. 96 Johnston avenue. Phone 2495.

Electric motors repaired and rebuilt. M. J. Gallagher & Co.

Dr. Robert Bruce Whelan wishes to announce that he is now practicing dentistry at 196 Clinton avenue, corner Maiden Lane, having moved his office from 276 Fair street. Telephone 2594.

If it's Lawn Mowers, see Terpening. New and second hand mowers. 84 St. James street. Phone 1711-W.

J. E. SCHOONMAKER
Contractor, Builder and Jobber
33 Derrenbacher St. Phone 2042.

UPHOLSTERING AND REPAIRING
Call Tubby, Phone 4005
Awnings. Truck Covers.

Trucking, moving, local and long distance. Staerker. Phone 3059.

All kinds of Best Quality Plumbing and Heating fixtures. Unheard of prices. E. D. Coffey, 22 Van Deusen avenue. Phone 3562.

PARISH RUG CLEANERS
55 New St. Phone 3074.

SMITH-PARISH ROOFING CO., Inc.
Successors to Parish Co.
Barrett Co. Asbestos Shingles
Built-up Roofs Metal Ceilings
Asphalt Shingles Metal Work
Slate and Tile Leaders-Gutters
55 NEW ST.—PHONE 3074.
Roofs Repaired and Painted.

Crushed stone for sale for concrete and driveways. Phone 2948.

Goodyear Rubber Tile Floors furnished and installed by Homer J. Emerick, Distributor. Phone 2948.

MACK'S RELIABLE SHOP
Auto painting, auto tops, wood, fenders and body work. Reasonable. 19 Depo street. Phone 858.

Plumbing installed from $35 up. Phone 542-W-1, Kingston.

EVINRUDE OUTBOARD MOTORS
Why buy used motors when you can get new for $74.50. Ben Rhymer, 421 Albany avenue. Phone 2363.

SPECIAL
At the Mayfair Beauty Shoppe, 555 Broadway:
Permanents, $3.50; $5 and $7.50
From July 25 to 30. Call 2539 for appointment.

WEST SHOKAN.

West Shokan, July 25 — The weather man, perhaps just to show that he has not forgotten the art of rainmaking, favored West Shokan Heights residents with a dashing shower which breezed down over High Point and South Mountain Friday noon. It surely was a most pleasing sample of what everyone wishes for an all day affair.

Members of the D. W. S. squad were employed during the latter part of the week burning the thick growth of hay along the dikes, for it seemed that was the only way to get rid of it, since hay is so abundant this year.

There is a keen sense of sadness felt by everyone in the tragic drowning of Arthur Weeks in the treacherous waters of the placid old Esopus at Atwood, with whom it is just another victim. To Olive residents this fine young man was one of their sons as both the grief stricken father and mother were born and reared on Olive's soil, from pioneer stock. Young Mr. Weeks was held in highest esteem by the members of Kingston High School graduating class of 1932. He was a fellow of high ideals, a good student and a conscientious worker. If fate had dealt otherwise, this young man might have been placed in one of the high executive offices of the government, for he was ambitious and had initiative when it came to performing real hard tasks.

His many friends feel indeed thankful that Edward M. Every of Kingston is privileged to be alive after being imprisoned in the cab of his truck for an hour and a half beneath the sand slide at Wilbur which occurred Wednesday morning. For a time he was able to make his voice heard to the men who were digging frantically to reach him, but became unconscious before they finally succeeded in uncovering his head. He insisted upon being taken to his home after the rescue but was removed to the hospital Saturday on account of his numerous injuries. Mr. Every was born at Boiceville, the son of Mr. and Mrs. Martin J. Every. During his life he has experienced many thrilling experiences in his extensive travels. He saw service with the United States army on the Mexican border and in the Philippines but never before Mr. Every states did certain death appear so imminent.

On Friday morning a party of guests who are vacationing at Maple Dell hiked up to West Shokan Heights where they made a local call. The group consisted of Mr. and Mrs. Bert C. Wilson of Brooklyn, Mr. and Mrs. Charles Wagner of Mount Vernon, Miss Mary A. Fleming of Astoria, L. I., and Mr. Frank Jones of Beakman Terris, New York city. Mr. Jones was born in Wales and was one of a family of twenty-one children. He is a fine worker and proves of much assistance doing odd jobs about Maple Dell.

Walter Schmoekel of The Green Hen, north Main street, made a flying trip to Hackensack, N. J., on business last Wednesday.

Mr. and Mrs. George Gibbons of Staten Island, spent the week-end at Maple Dell. Their daughters, Peggie and Alive have been vacationing at this fine resort since their school closed in June.

Among the people from this section who made business trips to Kingston on Friday were Judge and Mrs. Fred L. Weidner, also Walter Schmoekel.

A capacity crowd which included many strangers greeted the Thursday night I. O. O. F. dance at Olive Bridge. The music furnished by Ed Barton's Metropolitans was excellent. The crowd was jolly and seemingly out for a good time and certainly they had it. The committee in charge greatly appreciates the hearty cooperation on the part of the public in making these dances so outstandingly successful. The next affair is scheduled for Thursday evening of this week July 28.

Frank Whittier and Victor Gaignet of Port Washington arrived at Tuckaway Farm on Friday evening.

Mr. and Mrs. Otto Groose and son Otto, Jr., of Elizabeth, N. J., spent the week-end at "The Green Hen". On Friday one of the other guests, Mrs. Kleinsmith returned to her home in Hoboken, after spending a weeks vacation at this new tourist resort which is rapidly gaining popular approval.

A sensation was caused among the boarders one evening recently at Maple Dell when the chickens from the nearby coop began making a terrible racket, apparently summoning aid. Edward Avery responded to the call, with a flashlight in one hand and a shot gun in the other. Many of the boarders accompanied Mr. Avery thinking that in case of serious trouble they might be of some assistance. They were quite surprised to find a large black and white skunk causing all the disturbance. After aiming carefully, Mr. Avery sent the large fat skunk rolling in the dirt, with a shot that echoed and re-echoed throughout the entire valley. The by-standers dispersed as rapidly as they had gathered about the chicken coop, while Mr. Avery strolled back leisurely to the farm house, thankful that the skunk had made his appearance before he had gone to bed.

The New York Telephone Company is still busy cutting and burning the brush, which had reached the wires. It surely is a great improvement and makes driving much safer, especially around sharp curves.

BUSINESS NOTICES

EDMUND LAMB
Paperhanging, Painting. 17 Clinton avenue. Phone 2572-R.

Mason jobbing of all kinds. Chimneys built, cleaned, repaired. Joseph H. Hand, 133 St. James street, Kingston. Phone 1276-W.

Cash paid for men's used clothing, watches, diamonds, cameras, instruments, etc. Phone 1416-W.

Plumbing, Heating, Metal Work; jobbing a specialty. Estimates furnished, rates reasonable. Otto Thurin, 19 Smith Ave. Tel. 807-W.

KINGSTON HORSE MARKET.
Elmer Palen will have 75 head of horses for the auction Tuesday and on Thursday we will sell furniture. Sales start Tuesday and Thursday at 12:30 p. m. 606 Broadway, Kingston, N. Y.

Music students desiring coaching for viola, cello, oboe, bassoon, French horn and bass, for admission to Symphony Orchestra, apply at Y. M. C. A. for full particulars and registration.

HENRY A. OLSON, INC.
Roofing, Waterproofing
Sheet Metal Work.
Shingles and Roof Coating.
170 Cornell Street. Phone 840.

Archaeological Remnant

The Norembega tower is an archeological remnant, probably of the early Norsemen in this country, and is at Watertown, on the Charles river, above Cambridge, Mass.

Sunday Program at Camp Preumaker

Camp Pruemaker, July 25.—Particular interest in the evening campfires has marked the last few days in the Y. M. C. A. Camp Pruemaker. Saturday evening reports on adventure hikes took up the campfire hour. Each cabin group had departed in a different direction from camp late in the afternoon, prepared to cook its own supper and hike back through the woods after dark. It was stipulated that every group must report its adventures to the campfire, and would be permitted to use imagination to embellish prosaic facts. The hair-raising adventures with ferocious wild animals reported by the boys were quite thrilling, if somewhat exaggerated.

Sunday was a day of rest and quiet in camp, with an atmosphere of tranquility and a spirit of reverence lasting throughout the entire day. Church at 12:15 was preceded by soft instrumental music, and the boys gradually assembled in the lodge in absolute silence. Without announcement, after the boys had all arrived, the service quietly began. A sacred solo by Francis Phillips added much to the service. Mr. Stein gave a brief talk on the meaning of prayer, with special reference to the Lord's Prayer. Chester Baltz arranged the service and took charge.

Free time was enjoyed Sunday afternoon, with the optional swim the only fixed item on the program. After supper a soft ball game was played, and then everyone gathered around the campfire. The contemplative, reverent spirit of the day was strongly in evidence at campfire. A negro spiritual by the camp trio (Mr. Palmer, Haas and Phillips) was greatly enjoyed, humorous stories were told by Mr. Palmer and Chet Baltz, and the latter concluded by relating the story of the Holy Grail. The entire camp joined hands in a circle while the trio sang "The End of a Perfect Day" and Mr. Stein closed the campfire with prayer. As the boys, deeply impressed, went quietly to their cabins for the night, the camp directors felt that at last they had solved the difficult problem of Sunday in camp.

BUSINESS GIRLS TO HOLD MAVERICK PICNIC.

The Business Girls' Club of the Y. W. C. A. is planning to hold a unique picnic on Thursday, August 4, not on Wednesday as usual, when the girls will go to Woodstock and attend the Maverick Theatre in the evening, after their picnic supper which they will take with them.

The Business Girls' Club picnics this summer have been unusually enjoyable. Last week the girls were the guests of Miss Beatrice Fowley at her summer cottage at Ideal Park, and a jollier time has not been had at any picnic. A "Marine Scene" was put on by Miss Ruth Bell and Miss Dora Pratt that beggars description as to its convulsing humor, both premeditated and unpremeditated. The hostess served such refreshments as made the picnic supper taken, an extraordinary treat. The girls will never forget this particularly happy picnic.

Expressive

The street orator had expounded his views to an indulgent audience for over half an hour, when he wound up dramatically: "Ladies 'n' gentlemen—an' that's the 'ole kettle o' fish in a nutshell."—Tit-Bits.

OUR DAILY PATTERN.

A Pretty Frock for the Junior Miss.

7574. A new looking print in red and white all over effect, was used for this dainty frock. Shoulder width is created with raglan armsere, and sleeve fulness gathered to form a pleasing puff. A small yoke pointed in front, holds the straight line two piece skirt portions. A sash of contrasting ribbon completes this attractive design. Plain or printed linen, embroidered batiste, or checked gingham is also suggested. Sleeves could be in contrast with belt to match.

Designed in 5 sizes: 11, 13, 15, 17 and 19—bust measure, 29, 31, 33, 35, 37 inches. Size 13 will require 3¾ yards of 39 inch material. The sash of ribbon will require 2½ yards.

A pattern of this illustration mailed to any address on receipt of 12c in coin or stamps by the Pattern Department, The Freeman, Kingston, N. Y. Be sure to state the size wanted.

Book of Fashions, Summer 1932

Send 15c in silver or stamps for our SUMMER BOOK OF FASHIONS showing 16 color pages and containing designs of Ladies', Misses' and Children's Patterns, also Hints to the Home Dressmaker.

Patience

It is hard! But what cannot be removed becomes lighter through patience.—Horace.

IVY POISONING
SMITH-CAL-CO for Immediate Relief. Money Back Guarantee.
McBRIDE DRUG STORES
604 B'way. 312 Wall St.
48 No. Front St.

SAM GARDNER WITH NEW YORK ORCHESTRA.

Sam Gardner, the American violinist, who was one of the first soloists of the Kingston Symphony Orchestra before the war, and who was until that time an honorary member of the orchestra, will be the soloist on Tuesday evening with the New York Orchestra, in New York city. It will be of added interest to Kingston concert goers that Mr. Gardner will play the "Andante and Finale" from Mendelssohn's violin concerto in E Minor, which he played with the Kingston Symphony Orchestra.

Almost Wild With Eczema
When the dreadful itching of eczema drives you frantic, just bathe with Resinol Ointment. It's so wonderful for skin rashes, think, pimples, acne and itch rashes that usually only two or three applications are needed to make the skin clear and healthy. A big box 35 cents at any drug store.

Watch
Tomorrow's Freeman
for
THE MOST REMARKABLE VALUES EVER
OFFERED IN WOMEN'S APPAREL.
Gold's Reliable Shop
322 WALL ST. KINGSTON.

DON'T PUT OFF UNTIL TOMORROW WHAT SHOULD BE DONE TODAY—
IF NOT INSURED—DO SO AT ONCE.
GET OUR SERVICE—IT IS THE VERY BEST
We write Fire, Life, Accident, Health, Marine, Tornado, Automobile, Registered Mail, Tourist, Use and Occupancy, Automobile Truck Transit, Rent, Profits, Explosion, Leasehold, Parcel Post, Transit Floaters, Sprinkler Leakage, Salesman's Samples, Riot and Civil Commotion, Elevator, General Liability, Public Liability, Property Damage, Collision, Plate Glass, Burglary, Theft, Boiler, Live Stock, Surety Bonds, Compensation, Rain, Hail and Windstorm Insurance.
DECKER & FOWLER, Inc.
THE HOUSE OF PERFECT PERSONAL SERVICE
INSURANCE IN ALL ITS BRANCHES
44 Main St. Telephone Call 6 Kingston, N. Y.

Nerve-Meter-Service
Now equipped with the latest type of Nerve-Meter, used exclusively by the Chiropractic profession. The Nerve-Meter applied in contact to the spine specifically locates at which vertebrae there is irritation or pressure. The amount of pressure exerted on the impinged nerves is registered by the Nerve-Meter.
A Spinal analysis by the Nerve-Meter will be given you Free. Investigate this service today and be convinced of its worth. Be shown the condition of your spine, and see how logical it is, that Chiropractic gets you well.
LYNN SUTTLE, Chiropractor
237 WALL ST. (opposite St. Joseph's School).
PHONE 3704.
HOURS 9 - 12 and 1 - 5.
MON. & THURS. EVE. 6:30 - 8.

JACK'S GARAGE
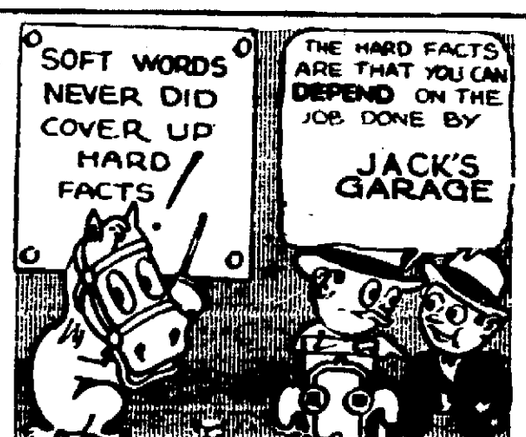

GENERAL REPAIRING
781 BROADWAY - Phone 1290 - KINGSTON, N. Y.